



# HBP Booklet 2024/25

## Undergraduate Programme



# Urban & Regional Planning

School of Housing, Building, & Planning



CPM 2028  
QS 2027  
IA 2028  
Archi 2027  
BEST 2028  
BS 2028  
URP 2028

QS WORLD UNIVERSITY RANKINGS

QS WORLD UNIVERSITY RANKINGS  
2022 *by subject*

ARCHITECTURE / BUILT ENVIRONMENT

TOP 100

| <b>Student Information</b>    |  |
|-------------------------------|--|
| <b>Student Name:</b>          |  |
| <b>Matrix No.:</b>            |  |
| <b>Contact No.:</b>           |  |
| <b>Email Address:</b>         |  |
| <b>Academic Advisor Name:</b> |  |

# Bachelor of Urban and Regional Planning (Honours)



**SCHOOL OF  
HOUSING,  
BUILDING &  
PLANNING**

Ranked **TOP 5**  
among  
Public Universities

& **TOP 100**  
faculty in the  
world by subject

## Editors

Assoc. Prof. Dr. Radzi Ismail  
Dr. Suraiyati Rahman  
Dr. Muhammad Hafeez Abdul Nasir

## Advisors

Assoc. Prof. Ts. Dr. Mohd. Rodzi Ismail  
Prof. Dato' Gs. Dr. Narimah Samat (TNCAA)

## Sponsor

Bahagian Akademik dan Antarabangsa USM (BAA)



# School of Housing, Building and Planning (HBP) Organisation Chart, 2022 – 2024

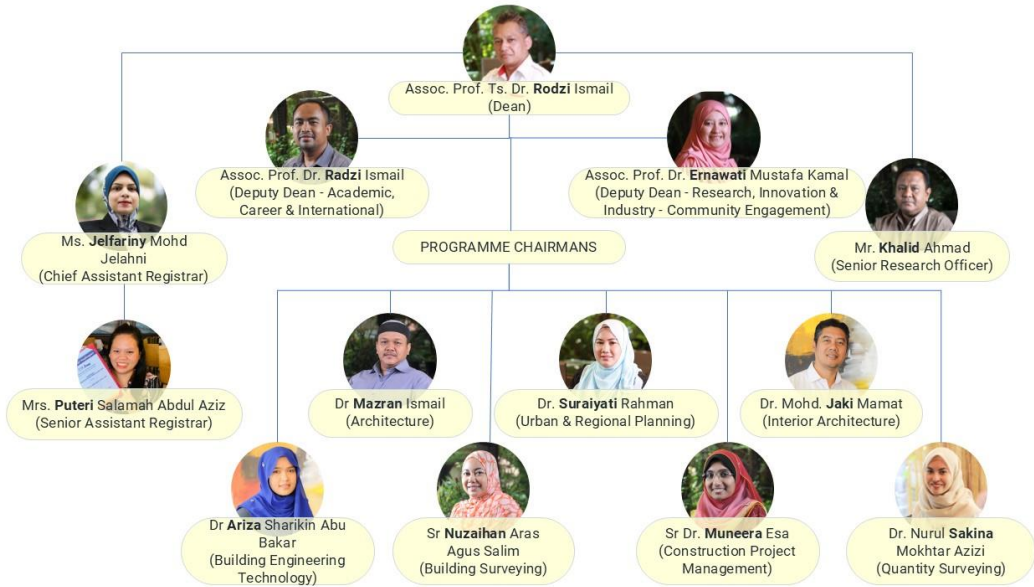

## Academic Staff



Suraiyati Binti Rahman  
(Dr.)  
E49/115  
+604-653 2815



Aldrin Abdullah  
(Prof. Dato' Dr.)  
E08/206



Azizan Marzuki  
(Prof. TPr. Dr.)  
E08B/012  
+604 - 653 3741



Ruhzal Roosli  
(Assoc. Prof. Dr.)  
E40/124  
+604 - 653 5396



Nurwati Badarulzaman  
(Assoc. Prof. Dr.)  
E49/122  
+604 - 653 2822



Diana Mohamad  
(Dr.)  
E49/202  
+604 - 653 2834



Massomeh Hedayati  
Marzbali (Dr.)  
+604 - 653 5901



Mohamad Reza  
Mohamed Afla  
(LAr. Dr.)  
E49/110  
+604 - 653 2811



Mohd Ismail Isa  
(Dr.)  
+604 - 653 5953



Nor Arbina Zainal Abidin  
(Dr.)  
E49/106  
+604 - 653 2806



Nor Fadzila Aziz  
(Dr.)  
E49/113  
+604 - 653 5948



Nor Zarifah Maliki (Dr.)  
E49/213



Norazmawati Md Sani @  
Abd Rahim (Ts. Dr.)  
E08B/102  
+604 - 653 3161



Shida Irwana Omar  
(Dr.)  
+604-653 5849



Izuandi Yin  
(Mr.)  
L10/20  
+604 653 2275

# School of Housing, Building & Planning

Envisioned and crafted in 1972 as a holistic school entrusted with nation building and national development, the School of Housing, Building and Planning (HBP), Universiti Sains Malaysia (USM) opened its doors to the first batch of enrolled students in 1973. 50 years on, HBP has matured into a multi-disciplinary built environment institution that seamlessly entwines 7 fields of study into one comprehensive learning and teaching experience that is strong in fundamentals but mercurial in adapting to change, innovation and dynamism. The school has made tremendous progress in teaching, research, consultancy and publication.

Currently, there are seven undergraduate programmes offered by the school. They are recognized by the respective professional bodies such as the Board of Town Planners Malaysia (LPBM), Board of Architects Malaysia (LAM), Board of Quantity Surveyors Malaysia (BQSM), Royal Institution of Chartered Surveyors (RICS), Royal Institution of Chartered Surveyors Malaysia (RISM), and Chartered Institute of Building (CIOB).

## Vision

'Championing a sustainable future through comprehensive education and embracing a global perspective'

## Mission

HBP as a prominent institution in the field of built environment education, cultivating transdisciplinary interconnectivity and committed to championing sustainability.



# Study Path at The School of HBP

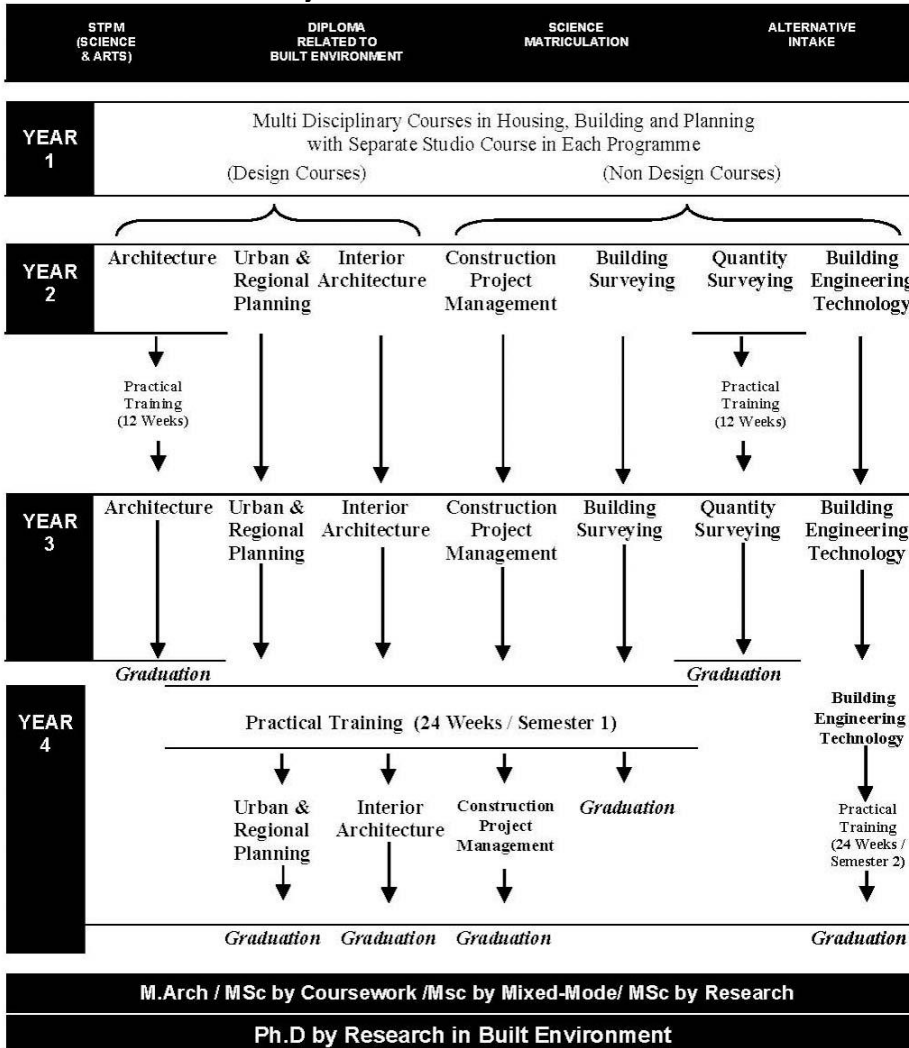



# Programme Structure/Curriculum at HBP

The School of Housing, Building and Planning (HBP) offers a curriculum that is unique amongst programmes of advanced education dealing with the built environment. Whereas curricula in Architecture, Interior Architecture, Building Surveying, Urban & Regional Planning, Construction Project Management, Building Engineering Technology or Quantity Surveying are generally based upon a professional training in one of these disciplines. The School eschews professional specialism in favour of a broadly based education cutting across both professional and disciplinary boundaries. As such, it is more correct to describe the broad focus of education at the School as a field of knowledge and skills, rather than the more narrowly focused concept of a single discipline. The students of HBP at the main campus USM Penang and Offshore Programmes therefore draw upon many different disciplines during the course of their studies, in so far as they are all relevant to the activities of Housing, Building and Planning. These theoretical and practical components are grouped in the curriculum according to the following categories:

1. Courses in theory and methodology
2. Studio projects
3. Laboratory projects
4. Practical training
5. Research

|   |   |   |   |   |   |  |
|---|---|---|---|---|---|--|
| R | U | S | 1 | 0 | 0 |  |
|   |   |   |   |   |   | <b>Courses in Series</b>                                     |
|   |   |   |   |   |   | 00- Studio   |
|   |   |   |   |   |   | 10- Workshop/Laboratories                                    |
|   |   |   |   |   |   | 20- Physical Environment Studies                             |
|   |   |   |   |   |   | 30- Theory and Methodology                                   |
|   |   |   |   |   |   | 40- Cultural & Etiquette Studies                             |
|   |   |   |   |   |   | 50- Management, administration & regulation                  |
|   |   |   |   |   |   | 60- Science and Technology                                   |
|   |   |   |   |   |   | 70- Research and Practical                                   |
|   |   |   |   |   |   | <b>Course Level</b>  |
|   |   |   |   |   |   | <b>Course Implementation</b>                                 |
|   |   |   |   |   |   | S = Studio   |
|   |   |   |   |   |   | B = Workshop/Laboratories                                    |
|   |   |   |   |   |   | K = Lecture only   |
|   |   |   |   |   |   | G = Combination of lectures and practicals                   |
|   |   |   |   |   |   | T = Combination of lectures & tutorial/seminar               |
|   |   |   |   |   |   | L = Research   |
|   |   |   |   |   |   | <b>Course Classification:</b>                                |
|   |   |   |   |   |   | U = General  |
|   |   |   |   |   |   | A = Architecture   |
|   |   |   |   |   |   | P = Urban & Regional Planning                                |
|   |   |   |   |   |   | M = Construction Project Management                          |
|   |   |   |   |   |   | D = Interior Architecture                                    |
|   |   |   |   |   |   | E = Building Engineering Technology                          |
|   |   |   |   |   |   | Q = Quantity Surveying                                       |
|   |   |   |   |   |   | B = Building Surveying                                       |
|   |   |   |   |   |   | <b>R - Code for School of Housing, Building and Planning</b> |

## 2.0 URBAN AND REGIONAL PLANNING PROGRAMME

The Urban and Regional Planning Programme has been offered since 1973, and to date, it has produced more than 1,500 graduates. The Programme has been restructured to produce skilled and trained graduates in line with the Built Environment industry's requirements and demands.

Bachelor of Urban and Regional Planning (Honours) is a 4-year degree programme accredited by the Board of Town Planners Malaysia (*Lembaga Perancang Bandar Malaysia - LPBM*) and the Malaysian Qualification Agency. The programme is a transdisciplinary Built Environment learning programme that aims to produce skilled and trained Urban and Regional Planning graduates. Subjects offered in this Programme cover theories and technical and practical aspects related to physical, social, economic and environmental planning. Urban and Regional Planning undergraduate programme at USM prepares the future talents and skills to meet the industry requirements, especially in ethical practice, planning laws and regulations, technical department requirements, feasibility and market study, and development plans at federal, state and local levels. Interpersonal communication and computing skills are essential to craft visual representations of the vision of future cities and to deliver impactful presentations.

### 2.1 Courses

Students of Urban and Regional Planning at HBP are required to complete **143** units of courses to meet the graduation requirements. The courses are as follows:

- **Core Courses**—These courses are mandatory for all Urban and Regional Planning students, and they must obtain a pass. They contain the fundamental topics of the School's curriculum and are coded 'T'.
- **Elective Courses**—These are alternative or optional courses offered by the Programme or School. Students may choose recommended priority courses or those of their own choice. The code to be used is 'E'.
- **University Course**—Languages and co-curriculum courses are offered by other Schools at USM. The code to be used is 'U'.



## 2.2 Unit Requirements for Graduation

### Bachelor of Urban & Regional Planning (Honours)

| Courses            | Units |
|--------------------|-------|
| Core Courses       | 86    |
| Elective Courses   | 36    |
| University Courses | 21    |
| Total              | 143   |

## 2.3 Course Duration

### Bachelor of Urban and Regional Planning (Honours)

|                   |                  |
|-------------------|------------------|
| Duration          |                  |
| Minimum semesters | 8 sem (4 years)  |
| Maximum semesters | 14 sem (7 years) |

## 2.4 Studio Courses

Studio courses are **mandatory** for all Urban and Regional Planning students and to pass with an achievement of Grade C and above. Students obtaining Grade C- and below will be required to repeat the studio course.

### URBAN AND REGIONAL PLANNING (49 Units)

| Code     | Title                        |
|----------|------------------------------|
| RPS104/7 | Integrated Studio (Planning) |
| RPS106/7 | Design Studio (Planning)     |
| RPS205/7 | Planning Studio 1            |
| RPS206/7 | Planning Studio 2            |
| RPS303/7 | Planning Studio 3            |
| RPS304/7 | Planning Studio 4            |
| RPS409/7 | Planning Studio 5            |



## 2.5 Course Code

Each course has a course code, which is made up of 3 alphabets and 3 numbers, as follows:-

**R**      **P**      **K**      **1**      **3**      **3**

### Courses in Series

- 00 - Studio
- 10 - Workshop/Laboratories
- 20 - Physical Environment Studies
- 30 - Theory and Methodology
- 40 - Cultural & Etiquette Studies
- 50 - Management Administration & Regulation
- 60 - Science and Technology
- 70 - Research and Practical

### Course Level

#### Course Implementation:

- S = Studio
- B = Workshop/Laboratories
- K = Lecture only
- G = Combination of lectures and practicals
- T = Combination of lectures & tutorial/seminar
- L = Research

#### Course Classification:

- U = General
- A = Architecture
- P = Urban & Regional Planning
- M = Construction Project Management
- D = Interior Architecture
- E = Building Engineering Technology
- Q = Quantity Surveying
- B = Building Surveying

**R - Code for the School of Housing, Building and Planning**

## 2.6 Course Lists - Bachelor of Urban and Regional Planning

### Core Courses (86 Units)

| Code and Title |   |  | Unit | Semester | Year | TICK ✓ |
|----------------|---|--|------|----------|------|--------|
| RPS 104        | - | Integrated Studio (Planning)                 | 7    | 1        | 1    |        |
| RPS 106        | - | Design Studio (Planning)                     | 7    | 2        | 1    |        |
| RPK 131        | - | Principles of Planning                       | 3    | 1        | 1    |        |
| RPK 133        | - | Methods of Planning Analysis                 | 3    | 2        | 1    |        |
| RPS 205        | - | Planning Studio 1                            | 7    | 1        | 2    |        |
| RPS 206        | - | Planning Studio 2                            | 7    | 2        | 2    |        |
| RPG 235        | - | GIS and CAD for Planning                     | 3    | 2        | 2    |        |
| RPS 303        | - | Planning Studio 3                            | 7    | 1        | 3    |        |
| RPS 304        | - | Planning Studio 4                            | 7    | 2        | 3    |        |
| RPK 331        | - | Theory and Philosophy of Planning            | 3    | 1        | 3    |        |
| RPK 333        | - | Methodology and Techniques of Research       | 3    | 2        | 3    |        |
| RPK 359        | - | Planning Law                                 | 3    | 2        | 3    |        |
| RPS 409        | - | Planning Studio 5                            | 7    | 2        | 4    |        |
| RPK 439        | - | Professional Practice in Urban Planning      | 3    | 2        | 4    |        |
| RPK 472        | - | Urban and Regional Planning Research Project | 4    | 2        | 4    |        |
| RUL 474        | - | Compulsory Industrial Training               | 12   | 1        | 4    |        |

## Elective Courses (36 Units)

| Code and Title |  | Unit | Semester | Year | TICK ✓ |
|----------------|--|------|----------|------|--------|
| RAG 121        | - Environmental Science 1                                | 3    | 1        | 1    |        |
| RPK 123        | - Planning and Environmental Conversation                | 3    | 2        | 1    |        |
| RAG 132        | - Introduction to Built Environment and Human Settlement | 3    | 1        | 1    |        |
| RPK 221        | - Landscape Planning                                     | 3    | 1        | 2    |        |
| RPK 223        | - Tourism Planning and Development                       | 3    | 2        | 2    |        |
| REG 233        | - Geomatics Technology*                                  | 3    | 1        | 2    |        |
| RPK 232        | - Urban Design   | 3    | 2        | 2    |        |
| RPK 238        | - Sustainable Development Planning                       | 3    | 1        | 2    |        |
| RPK 334        | - Traffic and Transportation Planning                    | 3    | 1        | 3    |        |
| RMK 336        | - Valuation  | 3    | 2        | 3    |        |
| RPK 343        | - Social Aspects in Planning                             | 3    | 2        | 3    |        |
| RAK 345        | - Housing Studies  | 3    | 2        | 3    |        |
| RPK 351        | - Urban and Regional Economics                           | 3    | 1        | 3    |        |
| RMK 357        | - Land Administration*                                   | 3    | 2        | 3    |        |
| RPK 435        | - Regional and Rural Planning*                           | 3    | 2        | 4    |        |

\*Compulsory electives

## University Requirements

Urban & Regional Planning students are required to take 21 units of the following University/Option courses:

| UNIVERSITY COURSE REQUIREMENTS  |   | CREDIT TOTAL  |   |   |   |
|---|---|---|---|---|---|
|   |   | Local Students  | International Students                                  |   |   |
| <b>General Studies (MPU)</b>  |   |   |   |   |   |
| U1  | <u>Local Students</u> <ul style="list-style-type: none"> <li>▪ HFF225 (Philosophy and Current Issues) (2 credits)</li> <li>▪ HFE224 (Appreciation of Ethics and Civilisations) (2 credits)</li> <li>▪ LKM400 (Bahasa Malaysia IV) (2 credits)</li> </ul> <u>International Students of Science and Technology</u> <ul style="list-style-type: none"> <li>▪ HFF225 (Philosophy and Current Issues) (2 credits)</li> <li>▪ LKM100 (Bahasa Malaysia I) (2 credits)</li> </ul> | 6   | 4   |   |   |
| U2 (Local Students) AND U3 (International Students)   | <u>Local Students</u> <ul style="list-style-type: none"> <li>▪ WUS101 (Core Entrepreneurship) (2 credits)</li> <li>▪ English Language Courses (4 credits)</li> </ul> <u>International Students</u> <ul style="list-style-type: none"> <li>▪ SEA205E (Malaysian Studies) (4 credits)</li> <li>▪ English Language Courses (4 credits)</li> </ul>  | 6   | 8   |   |   |
| U4  | <table border="0" style="width: 100%;"> <tr> <td style="width: 50%;"><u>Local Students</u><br/>WAR122 (Integrity and Anti-Corruption Course) / Co-Curricular Courses*</td> <td style="width: 50%;"><u>International Students</u><br/>Co-Curricular Courses*</td> </tr> </table>   | <u>Local Students</u><br>WAR122 (Integrity and Anti-Corruption Course) / Co-Curricular Courses* | <u>International Students</u><br>Co-Curricular Courses* | 2 | 2 |
| <u>Local Students</u><br>WAR122 (Integrity and Anti-Corruption Course) / Co-Curricular Courses* | <u>International Students</u><br>Co-Curricular Courses*   |   |   |   |   |
| <b>Options</b>  | Students can/have to choose any of the following: <ul style="list-style-type: none"> <li>▪ Co-curricular courses</li> <li>▪ Skill courses/Foreign Language Courses/ Other <b>courses offered by other schools</b></li> </ul>  | 7   | 7   |   |   |
| <b>CREDIT TOTAL</b>   |   | <b>21</b>   | <b>21</b>   |   |   |



## **2.7 Course Synopsis - Bachelor of Urban and Regional Planning (Honours)**

### **RPS 104 – Integrated Studio (Planning)**

Studio projects expose critical thinking and practice urban planning best practices, while train the skills in manual sketching, 2D 3D technical drawing and graphic communication. Students conduct site analysis, produce concept plan and translate design elements into a housing layout plan that includes sustainability characteristic and guided by related guidelines.

### **RPS 106 – Design Studio (Planning)**

The studio project focus on processes and principles or site planning for mixed development layout proposal. Using appropriate methods in site analysis, techniques and procedures involved in development plans as well as applying the planning standards in development proposal.

### **RPK 123 – Planning and Environment Conversation**

This course covers aspects of environmental planning, management and conservation principles, planning process, and urban-rural land use concepts. Relationships between environmental quality and land use planning (urban and rural) will be studied. Analytical approach and control in planning, management and conservation taking into account social and physical factors will be given a special emphasis.

### **RPK 131 – Principles of Planning**

This course is related to the basic principles of planning practice including the process of preparing

layout plans, technical plans and development plans according to the procedures and requirements for planning permission applications; related to new urban planning, rural planning and urban redevelopment.

### **RPK 133 – Methods of Planning Analysis**

This course aims to enhance students' understanding of the quantitative and qualitative techniques and models employed in population, employment, income, land use, housing, commercial, recreation, transportation and traffic circulation. Students will analyse the dynamic relationships exist between attributes of overlapping concentrations in cities and regions to prepare feasible spatial plans for the community.

### **RPS 205 – Planning Studio 1**

This course prepares students with the knowledge on urban planning for the preparation of development proposal in the city area. It exposes students to the application of planning guidelines, technical requirements, practices of site evaluation, components of urban design and project costing for micro scale project. The course also focuses on research and spatial analytical skills whereby student's ability and skills to partake exercises such as gathering, mapping, analysing and synthesising of data will be enhanced and monitored. These processes are vital in determining the feasibility of the development proposals. Students will be assessed based on their ability to perform individually as well as in group.

### **RPS 206 – Planning Studio 2**

This course exposes students to the process of preparing development plans at regional level. It provides students with the understanding on different components of regional development in terms of the

linkages of various planning sectors. Examinations on the contents of National Physical Plan, State Structure Plan and Local Plan as well as consultation with stakeholders will be carried out to identify problems related to the feasibility of the policies and strategies. Students will apply planning analysis techniques to examine the problems at stake and provide solutions. The preparation of reports and plans sets the regional framework for the growth and development of the study area.

### **RPK 221 – Landscape Planning**

This course emphasizes on assessment techniques, planning, design, and the use of planting materials. It covers the relationship of human and its environment and problems associated with it; the approach and techniques in planning and assessing the landscape; and landscape design, theories and design principles within environment and social changes perimeters and framework.

### **RPK 223 – Tourism Planning and Development**

This course introduces basic understanding of tourism planning and development which covers the concepts, theories and models in tourism. An analysis of current issues and trends in sustainable tourism as well as impacts of tourism on economy, environment and socio-culture will also be covered.

### **RPK 232 – Urban Design**

This course will concentrate on urban design from the perspective of town planning, architecture, history and heritage, economic as well as the policy that controls it. It covers the basic concepts in urban design and the transformation process from the proto and colonial period up to the 21st century. Urbanization method and practices implemented by the public and private sectors will be discussed.

### **RPG 235 – Geographic Information System & Computer Aided Design for Planning**

This course utilizes Geographic Information System (GIS), Computer Aided Design (CAD) and SketchUp software to produce maps, layout plans and 3D modeling. Hands-on learning approach is applied.

### **RPK 238 – Sustainable Development Planning**

This course adopts a multidisciplinary approach to propagate innovative "out-of-the-box" development plans and spatial planning decisions towards delivery of sustainable development and planning in contemporary and future human settlements

### **RPS 303 – Planning Studio 3**

This studio aims to enhance critical thinking skills in examine the issues and problems at local level, adopting reliable methods and techniques in assessing the changes trends in identified sectoral, presenting the data and designing practical and feasible action plans and written statements.

### **RPS 304 – Planning Studio 4**

Planning Studio 4, as an extension of Planning Studio 3, focuses on real projects to allow students to utilize skills in critical thinking, technical and interpersonal skills in conceptualizing the planning problems at stake. The focus on evaluation on District Local Plan or Special Area Plan at designated area and concentration on the detailing scope of identified issue. Students need to formulate feasible and realistic solutions and policy measures in accordance with the principles of sustainable development and relevant policies.

### **RPK 331 – Theory and Philosophy of Planning**

The course exposes the basis of planning philosophies and theories utilized within the planning fields throughout the world. Learning and understanding is based on experiences of the developed nations that could be applied to the Malaysian planning scenario. Emphasis is also given on the roles of planners in relation to the current theories and philosophies of planning.

### **RPK 333 – Methodology and Techniques of Research**

This course introduces to the students research methods and techniques used as the basis of studio works and the preparation of academic theses. Along with the emphasis given to the concept and philosophy of research, this course will also expose the various methods and techniques of research relevant to build environment including research process and design, data and information gathering techniques, and theories in research. Students should understand data collection methods, analysis and sampling procedures.

### **RPK 334 – Traffic and Transportation Planning**

This course describes urban traffic issues and problems and outlines the methods and techniques for systematic traffic planning to achieve effective traffic management, land use planning, public transport planning, pedestrian and parking facilities, etc.

### **RPK 343 – Social Aspects in Planning**

This course focuses on various social issues related to social change and social planning; social and physical development; social aspects of urban structure; measurement of social cost and benefit;

and contribution of social indicators. Students are required to choose issues within the Malaysian context, for their seminar paper presentation purposes

### **RPK 351 – Urban and Regional Economics**

This course focuses on concept and theories of urban and regional economy and their application to urban and regional spatial structure. Students will be introduced to methods in economic analysis of urban and regional growth, and evaluation of economic impacts of urban and regional development. Further explanation will focus on the development of strategies and policies for urban and regional development.

### **RMK 357 – Land Administration**

This course aims to introduce the students to the current practices of land administration in Malaysia and to give an understanding about various issues that are related with land administration especially on its implication to property market and development process.

### **RPK 359 – Planning Law**

The main focus in this course is the provision in the Town and Country Planning Act 1976 which gives authority to carry out efforts to form plans, control development and administer the planning machinery that supports Town planning activities. Other laws, especially the Federal Constitution, the National Land Code 1965, environmental laws and administrative laws will be discussed in terms of how they affect City planning.

### **RPS 409 – Planning Studio 5**

This Studio project emphasizes the use of planning

concept, methodology and process to produce development plans for an area, as well as other formats of planning documents such as Social Impact Assessment, Transportation Impact Assessment, Heritage Impact Assessment etc. Methods of Impact assessment, implementation programs, mitigation plan, and proposed actions are based on comprehensive analysis of physical, social, economic, and environmental issues and problems.

#### **RPK 435 – Regional and Rural Planning**

The course explores the concepts of regional and rural planning while addressing the issues of regional inequality, rural economic development and rural sustainability. Methods of analysis are employed to investigate regional and rural growth and to evaluate economic impact. Application of regional and rural development theories and evaluation of balanced development concept. Formulation of regional and rural growth strategies and policies that are balanced in terms of economy, rural and environmental sustainability.

#### **RPK 439 – Professional Practice in Urban Planning**

The course includes professional work ethics, service and responsibilities, legal aspect, office management, consultancy, project management and investment. Teaching approached are towards a wider scope of discipline as practiced by a professional Urban Planner. These involved several aspects of development sectors such as property development, socio-economy, industries, tourism, agriculture, engineering, architecture and recreation.

#### **RPK 472 – Urban and Regional Planning Research Project**

This course is a starting point for students to get involved in specific research areas. The research will

enhance students' understanding on process and reliable and suitable research techniques. Students are required to present research process according to phases and producing ethical thesis writing and systematic format.

#### **RUL 474 – Compulsory Industrial Training**

This course emphasises on compulsory practical training to students on matters related to the practicing professionals in the field of urban and regional planning. This course aims to prepare students for the real world challenges in urban and regional planning field. It is conducted in Semester 1 of the 4th Year of study for a duration of 24 weeks (6 months) and in accordance with the requirement of the professional bodies.



## COURSE STRUCTURE

### URBAN AND REGIONAL PLANNING

#### YEAR 1

| SEMESTER 1   |  |   |   | SEMESTER 2   |  |   |   |
|--------------|--|---|---|--------------|--|---|---|
| RPS 104/7    | Integrated Studio (Planning)                           | T | 7 | RPS 106/7    | Design Studio (Planning)                 | T | 7 |
| RPK 131/3    | Principles of Planning                                 | T | 3 | RPK 123/3    | Planning and Environmental Conservation  | E | 3 |
| RAG 121/3    | Environmental Science 1                                | E | 3 | RPK 133/3    | Methods of Planning Analysis             | T | 3 |
| RAG 132/3    | Introduction to Built Environment and Human Settlement | E | 3 | WUS 101/2    | Core Entrepreneur (University Course)    | U | 2 |
| HFF 225/2    | Philosophy and Current Issues                          | U | 2 | HFE 224/2    | Appreciation of Ethics and Civilisations | U | 2 |
|              | University Course                                      | U | 3 |              |  |   |   |
| <b>UNITS</b> |  |   |   | <b>UNITS</b> |  |   |   |
| <b>21</b>    |  |   |   | <b>17</b>    |  |   |   |

#### YEAR 2

| SEMESTER 3   |                                  |   |   | SEMESTER 4   |                                  |   |   |
|--------------|----------------------------------|---|---|--------------|----------------------------------|---|---|
| RPS 205/7    | Planning Studio 1                | T | 7 | RPS 206/7    | Planning Studio 2                | T | 7 |
| RPK 221/3    | Landscape Planning               | E | 3 | RPG 235/3    | GIS and CAD for Planning         | T | 3 |
| REG 233/3    | Geomatics Technology             | E | 3 | RPK 223/3    | Tourism Planning and Development | E | 3 |
| RPK 238/3    | Sustainable Development Planning | E | 3 | RPK 232/3    | Urban Design                     | E | 3 |
|              | University Course                | U | 2 |              | University Course                | U | 2 |
|              | University Course                | U | 2 |              |                                  |   |   |
| <b>UNITS</b> |                                  |   |   | <b>UNITS</b> |                                  |   |   |
| <b>20</b>    |                                  |   |   | <b>18</b>    |                                  |   |   |

#### YEAR 3

| SEMESTER 5   |                                     |   |   | SEMESTER 6   |                                      |   |   |
|--------------|-------------------------------------|---|---|--------------|--------------------------------------|---|---|
| RPS 303/7    | Planning Studio 3                   | T | 7 | RPS 304/7    | Planning Studio 4                    | T | 7 |
| RPK 331/3    | Theory and Philosophy of Planning   | T | 3 | RPK 333/3    | Methodology & Techniques of Research | T | 3 |
| RPK 334/3    | Traffic and Transportation Planning | E | 3 | RPK 359/3    | Planning Law                         | T | 3 |
| RPK 351/3    | Urban and Regional Economics        | E | 3 | RPK 343/3 or | Social Aspects in Planning, or       |   |   |
|              | University Course                   | U | 3 | RAK 345/3 or | Housing Studies, or                  | E | 3 |
|              |                                     |   |   | RMK 336/3 or | Valuation, or                        |   |   |
|              |                                     |   |   | RMK 357/3    | Land Administration                  |   |   |
|              |                                     |   |   |              | University Course                    | U | 3 |
| <b>UNITS</b> |                                     |   |   | <b>UNITS</b> |                                      |   |   |
| <b>19</b>    |                                     |   |   | <b>19</b>    |                                      |   |   |

#### YEAR 4

| SEMESTER 7   |  |   |    | SEMESTER 8                                       |  |   |   |
|--------------|--|---|----|--|--|---|---|
| RUL 474/12   | Compulsory Industrial Training (24 weeks / 6 months) | T | 12 | RPS 409/7  | Planning Studio 5                            | T | 7 |
|              |  |   |    | RPK 435/3  | Regional and Rural Planning                  | E | 3 |
|              |  |   |    | RPK 439/3  | Professional Practice in Urban Planning      | T | 3 |
|              |  |   |    | RPK 472/4  | Urban and Regional Planning Research Project | T | 4 |
| <b>UNITS</b> |  |   |    | <b>UNITS</b>                                     |  |   |   |
| <b>12</b>    |  |   |    | <b>17</b>  |  |   |   |
|              |  |   |    | <b>Core Courses (16 courses)</b>                 |  |   |   |
|              |  |   |    | <b>Elective Courses (12 out of 15 courses) *</b> |  |   |   |
|              |  |   |    | <b>University Courses</b>                        |  |   |   |
|              |  |   |    | <b>TOTAL UNITS</b>                               |  |   |   |
|              |  |   |    | <b>86</b>  |  |   |   |
|              |  |   |    | <b>E 36</b>                                      |  |   |   |
|              |  |   |    | <b>U 21</b>                                      |  |   |   |
|              |  |   |    | <b>143</b>                                       |  |   |   |

**PROGRAMME STRUCTURE/CURRICULUM, SCHOOL OF HOUSING, BUILDING AND PLANNING  
SESSION 2024-2025**

**YEAR 1**

| CONSTRUCTION PROJECT MANAGEMENT |                          | BUILDING ENGINEERING TECHNOLOGY |                          | QUANTITY SURVEYING       |                          | URBAN AND REGIONAL PLANNING |                          | INTERIOR ARCHITECTURE    |                          | ARCHITECTURE             |                          | BUILDING SURVEYING       |                          |
|---------------------------------|--------------------------|---------------------------------|--------------------------|--------------------------|--------------------------|-----------------------------|--------------------------|--------------------------|--------------------------|--------------------------|--------------------------|--------------------------|--------------------------|
| 1 <sup>st</sup> Semester        | 2 <sup>nd</sup> Semester | 1 <sup>st</sup> Semester        | 2 <sup>nd</sup> Semester | 1 <sup>st</sup> Semester | 2 <sup>nd</sup> Semester | Semester 1                  | 2 <sup>nd</sup> Semester | 1 <sup>st</sup> Semester | 2 <sup>nd</sup> Semester | 1 <sup>st</sup> Semester | 2 <sup>nd</sup> Semester | 1 <sup>st</sup> Semester | 2 <sup>nd</sup> Semester |
| RMS 101/5                       | RMS 102/5                | RES 103/7                       | RES 104/7                | RQS 101/7                | RQS 102/7                | RPS 104/7                   | RPS 106/7                | RDS 101/7                | RDS 102/7                | RAS 101/7                | RAS 102/7                | RBS 101/7                | RBS 102/7                |
| RMK 155/3                       | RMK 252/3                | REG 131/3                       | REG 161/3                | RMK 155/3                | REG 161/3                | RPK 131/3                   | RPK 123/3                | RAG 121/3                | RDB 263/3                | RAG 121/3                | RMK 252/3                | RAG 121/3                | RMK 233/3                |
| RMK 156/3                       | RMG 131/3                | REG 132/3                       | RMK 252/3                | RQG 131/3                | REG 261/3                | RAG 121/3                   | RPK 133/3                | RAG 132/3                | RMK 252/3                | RAG 132/3                | REG 161/3                | RAG 132/3                | RMK 252/3                |
| RMK 153/3                       | RMK 233/3                | RMK 153/3                       |                          | RAG 161/3                | RQG 236/3                | RAG 132/3                   |                          | RAG 161/3                |                          | RAG 161/3                |                          | RAG 161/3                | RAG 265/3                |
| RAG 161/3                       | REG 261/3                |                                 |                          | RMK 153/3                |                          |                             |                          | RMK 153/3                |                          | REG 132/3                |                          | REG 132/3                |                          |

**YEAR 2**

| CONSTRUCTION PROJECT MANAGEMENT |                          | BUILDING ENGINEERING TECHNOLOGY |                          | QUANTITY SURVEYING                |                          | URBAN AND REGIONAL PLANNING |                          | INTERIOR ARCHITECTURE    |                          | ARCHITECTURE                              |                          | BUILDING SURVEYING       |                          |
|---------------------------------|--------------------------|---------------------------------|--------------------------|-----------------------------------|--------------------------|-----------------------------|--------------------------|--------------------------|--------------------------|---|--------------------------|--------------------------|--------------------------|
| 1 <sup>st</sup> Semester        | 2 <sup>nd</sup> Semester | 1 <sup>st</sup> Semester        | 2 <sup>nd</sup> Semester | 1 <sup>st</sup> Semester          | 2 <sup>nd</sup> Semester | Semester 1                  | 2 <sup>nd</sup> Semester | 1 <sup>st</sup> Semester | 2 <sup>nd</sup> Semester | 1 <sup>st</sup> Semester                  | 2 <sup>nd</sup> Semester | 1 <sup>st</sup> Semester | 2 <sup>nd</sup> Semester |
| RMS 203/5                       | RMS 204/5                | RES 203/7                       | RES 204/7                | RQS 201/7                         | RQS 202/7                | RPS 205/7                   | RPS 206/7                | RDS 201/7                | RDS 202/7                | RAS 203/7                                 | RAS 204/7                | RBS 205/7                | RBS 206/7                |
| RMK 262/3                       | RMK 255/3*               | REG 233/3                       | REG 261/3                | RQG 237/3                         | RMK 252/3                | RPK 221/3                   | RPG 235/3                | RDG 235/3                | RDB 217/3                | RAK 232/3                                 | RAG 265/3                | RBK 351/3                | RBG 231/3                |
| RMK 234/3*                      | RMK 264/3*               | REG 265/3                       | RMK 264/3                | RMK 156/3                         | RAG 265/3                | RPK 238/3                   | RPK 223/3                | RAG 234/3                | REG 261/3                | RAG 234/3                                 | RAK 244/3                | RBG 262/3                | RBG 263/3                |
| RMK 363/3*                      | RMK 353/3*               | REG 266/3                       | RQG 236/3                | RMK 156/3                         | RMK 255/3                | REG 233/3                   | RPK 232/3                | RDG 262/3                | RDG 323/3                | RBG 351/3 or<br>REG 266/3 or<br>REG 233/3 | RAG 232/3                | RMK 234/3                | RMK 353/3                |
| RAG 132/3*                      | RAG 265/3*               | RMK 155/3                       |                          | RQG 356/3                         | RQB 261/3                |                             |                          | RDG 313/3                |                          |   | REG 261/3                |                          |                          |
| REG 132/3*                      | RMK 357/3*               |                                 |                          |                                   |                          |                             |                          |                          |                          |   |                          |                          |                          |
| *Choose 2 only                  | *Choose 3 only           |                                 |                          |                                   |                          |                             |                          |                          |                          |   |                          |                          |                          |
|                                 |                          |                                 |                          | RUL 274/6<br>(Practical Training) |                          |                             |                          |                          |                          | RUL 274/6<br>(Practical Training)         |                          |                          |                          |

**YEAR 3**

| CONSTRUCTION PROJECT MANAGEMENT   |   | BUILDING ENGINEERING TECHNOLOGY                               |  | QUANTITY SURVEYING                               |  | URBAN AND REGIONAL PLANNING                      |   | INTERIOR ARCHITECTURE                            |   | ARCHITECTURE                                     |   | BUILDING SURVEYING                               |                                     |
|---|---|---|--|--|--|--|---|--|---|--|---|--|-------------------------------------|
| 1 <sup>st</sup> Semester  | 2 <sup>nd</sup> Semester                            | 1 <sup>st</sup> Semester                                      | 2 <sup>nd</sup> Semester                         | 1 <sup>st</sup> Semester                         | 2 <sup>nd</sup> Semester                         | 1 <sup>st</sup> Semester                         | 2 <sup>nd</sup> Semester  | 1 <sup>st</sup> Semester                         | 2 <sup>nd</sup> Semester                                      | 1 <sup>st</sup> Semester                         | 2 <sup>nd</sup> Semester                                      | 1 <sup>st</sup> Semester                         | 2 <sup>nd</sup> Semester            |
| RMS 305/5<br>RMK 336/3*<br>REG 233/3*<br>REG 265/3*<br>RBG 351/3*<br>REG 361/3*<br>REG 468/3* | RMS 306/5<br>RMK 358/3*<br>RAK 345/3*<br>REG 360/3* | RES 301/7<br>REG 361/3<br>REG 371/3<br>RMK 156/3<br>RQG 237/3 | RES 302/7<br>REL 300/3<br>REG 360/3<br>RQG 355/3 | RQS 303/7<br>REG 265/3<br>REG 361/3<br>RQL 371/3 | RQS 304/7<br>RQG 358/3<br>RQG 355/3<br>RQL 371/3 | RPS 303/7<br>RPK 331/3<br>RPK 334/3<br>RPK 351/3 | RPS 304/7<br>RPK 333/3<br>RPK 359/3<br>RPK 343/3*<br>RAK 345/3*<br>RMK 336/3*<br>RMK 357/3* | RDS 301/7<br>RAG 333/3<br>RDG 334/3<br>RAK 232/3 | RDS 302/7<br>RDB 314/3<br>RDG 336/3<br>RDG 366/3<br>RDG 370/3 | RAS 305/7<br>RAG 333/3<br>RAK 346/3<br>RAL 371/3 | RAS 306/7<br>RAG 322/3<br>RAK 345/3<br>RMK 255/3<br>REG 360/3 | RBS 304/7<br>RBG 351/3<br>RBL 370/3<br>REG 361/3 | RBS 307/5<br>RBG 332/3<br>RBL 372/3 |
| *Choose 3 only  |   |   |  |  |  |  |   |  |   |  |   |  |                                     |
| *Choose 2 only  |   |   |  |  |  |  |   |  |   |  |   |  |                                     |

**YEAR 4**

| CONSTRUCTION PROJECT MANAGEMENT    |                                       | BUILDING ENGINEERING TECHNOLOGY                  |                                    | URBAN AND REGIONAL PLANNING        |  | INTERIOR ARCHITECTURE              |                          | BUILDING SURVEYING       |                          |
|------------------------------------|---------------------------------------|--|------------------------------------|------------------------------------|--|------------------------------------|--------------------------|--------------------------|--------------------------|
| 1 <sup>st</sup> Semester           | 2 <sup>nd</sup> Semester              | 1 <sup>st</sup> Semester                         | 2 <sup>nd</sup> Semester           | 1 <sup>st</sup> Semester           | 2 <sup>nd</sup> Semester                         | 1 <sup>st</sup> Semester           | 2 <sup>nd</sup> Semester | 1 <sup>st</sup> Semester | 2 <sup>nd</sup> Semester |
| RUL 474/12<br>(Practical Training) | RML 470/6<br>RMK 455/3*<br>RQG 355/3* | REL 400/5<br>REG 468/3<br>REG 469/3<br>RBG 351/3 | REL 471/12<br>(Practical Training) | RUL 474/12<br>(Practical Training) | RPS 409/7<br>RPK 435/3<br>RPK 439/3<br>RPK 472/4 | RUL 474/12<br>(Practical Training) | RDS 401/7<br>RDL 470/3   | RBL 401/12               |                          |
| *Choose 1 only                     |                                       |  |                                    |                                    |  |                                    |                          |                          |                          |

**Academic Calendar 2024/2025**

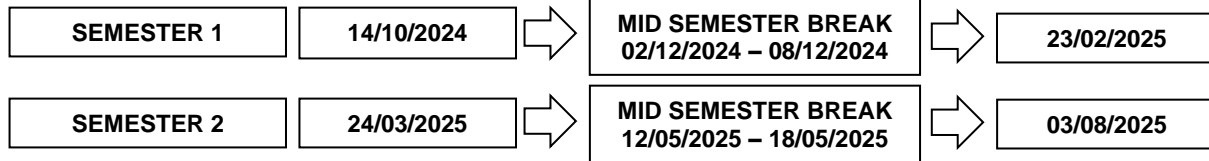

| University/Option                                 |           |
|---|-----------|
| Bahasa Malaysia                                   | : 2 unit  |
| English language/Other language                   | : 4 unit  |
| Appreciation of Ethics and Civilizations          | : 2 unit  |
| Philosophy and Current Issues (for local)         | : 2 unit  |
| Malaysian Studies (for international)             | : 4 unit  |
| Core-Entrepreneurship (for local)                 | : 2 unit  |
| Co-Curriculum/Option/Skill Courses/Third language |           |
| i) BS, QS & IA                                    | : 7 unit  |
| ii) Architecture & BeST                           | : 3 unit  |
| iii) Planning & CPM                               | : 9 unit  |
| Total Unit (BS, QS & IA)                          | : 19 unit |
| Total Unit (Architecture & BeST)                  | : 15 unit |
| Total Unit (Planning & CPM)                       | : 21 unit |

Notes: Maximum Units Allowed for Registration per Semester is 21 (including Universiti/Option courses)

**ACADEMIC ADVISORY  
SECTION**



Semester \_\_\_\_\_

Academic  
Session \_\_\_\_\_

**SUGGESTED COURSE REGISTRATION**

| <b>Course Code</b> | <b>Course Name</b> | <b>Type of Course</b> | <b>Unit</b> |
|--------------------|--------------------|-----------------------|-------------|
|                    |                    |                       |             |
|                    |                    |                       |             |
|                    |                    |                       |             |
|                    |                    |                       |             |
|                    |                    |                       |             |
|                    |                    |                       |             |
|                    |                    |                       |             |
|                    |                    |                       |             |
|                    |                    |                       |             |

\_\_\_\_\_

**Student Signature**

**Date**

**COMMENT/SUGGESTION FROM ACADEMIC ADVISOR**

\_\_\_\_\_

**Signature and Official Stamp Academic Advisor**

**Date**

Semester \_\_\_\_\_

Academic Session \_\_\_\_\_

| CURRENT STUDY INFORMATION                     |   |                           |               |                               |          |
|---|---|---------------------------|---------------|-------------------------------|----------|
| No  | Detail  | Total Unit for Graduation |               | Total Unit Cumulative         |          |
| 1   | Core Courses                                    | 86                        |               |                               |          |
| 2   | Elective Courses                                | 36                        |               |                               |          |
| 3   | University Courses                              | Local                     | International |                               |          |
|   | U1  | 6                         | 4             |                               |          |
|   | U2  | 6                         | 8             |                               |          |
|   | U3  |                           |               |                               |          |
|   | U4  | 2                         | 2             |                               |          |
|   | Option  | 7                         | 7             |                               |          |
| 4   | Courses Exempted (Approved)                     |                           |               | Total Unit (Courses Exempted) |          |
|   | Example: Course Code / Unit / Type (RMK262/3/T) |                           |               | Core                          | Elective |
|   |   |                           |               |                               |          |
|   |   |                           |               |                               |          |
|   |   |                           |               |                               |          |
| SUGGESTED COURSE REGISTRATION                 |   |                           |               |                               |          |
| No  | List of Course                                  | Type of Course            |               | Unit                          |          |
|   |   |                           |               |                               |          |
|   |   |                           |               |                               |          |
|   |   |                           |               |                               |          |
|   |   |                           |               |                               |          |
|   |   |                           |               |                               |          |
|   |   |                           |               |                               |          |
|   |   |                           |               |                               |          |
| Student Signature                             |   | Date                      |               |                               |          |
| COMMENT/SUGGESTION FROM ACADEMIC ADVISOR      |   |                           |               |                               |          |
|   |   |                           |               |                               |          |
| Signature and Official Stamp Academic Advisor |   |                           |               | Date                          |          |

\*Note: Please show the study information from Campus Online during the discussion with the Academic Advisor.

Semester \_\_\_\_\_

Academic Session \_\_\_\_\_

| CURRENT STUDY INFORMATION                     |   |                           |               |                               |          |
|---|---|---------------------------|---------------|-------------------------------|----------|
| No  | Detail  | Total Unit for Graduation |               | Total Unit Cumulative         |          |
| 1   | Core Courses                                    | 86                        |               |                               |          |
| 2   | Elective Courses                                | 36                        |               |                               |          |
| 3   | University Courses                              | Local                     | International |                               |          |
|   | U1  | 6                         | 4             |                               |          |
|   | U2  | 6                         | 8             |                               |          |
|   | U3  |                           |               |                               |          |
|   | U4  | 2                         | 2             |                               |          |
|   | Option  | 7                         | 7             |                               |          |
| 4   | Courses Exempted (Approved)                     |                           |               | Total Unit (Courses Exempted) |          |
|   | Example: Course Code / Unit / Type (RMK262/3/T) |                           |               | Core                          | Elective |
|   |   |                           |               |                               |          |
|   |   |                           |               |                               |          |
|   |   |                           |               |                               |          |
| SUGGESTED COURSE REGISTRATION                 |   |                           |               |                               |          |
| No  | List of Course                                  | Type of Course            |               | Unit                          |          |
|   |   |                           |               |                               |          |
|   |   |                           |               |                               |          |
|   |   |                           |               |                               |          |
|   |   |                           |               |                               |          |
|   |   |                           |               |                               |          |
|   |   |                           |               |                               |          |
|   |   |                           |               |                               |          |
| Student Signature                             |   | Date                      |               |                               |          |
| COMMENT/SUGGESTION FROM ACADEMIC ADVISOR      |   |                           |               |                               |          |
|   |   |                           |               |                               |          |
| Signature and Official Stamp Academic Advisor |   |                           |               | Date                          |          |

\*Note: Please show the study information from Campus Online during the discussion with the Academic Advisor.

Semester \_\_\_\_\_

Academic Session \_\_\_\_\_

| CURRENT STUDY INFORMATION                     |   |                           |               |                               |          |
|---|---|---------------------------|---------------|-------------------------------|----------|
| No  | Detail  | Total Unit for Graduation |               | Total Unit Cumulative         |          |
| 1   | Core Courses                                    | 86                        |               |                               |          |
| 2   | Elective Courses                                | 36                        |               |                               |          |
| 3   | University Courses                              | Local                     | International |                               |          |
|   | U1  | 6                         | 4             |                               |          |
|   | U2  | 6                         | 8             |                               |          |
|   | U3  |                           |               |                               |          |
|   | U4  | 2                         | 2             |                               |          |
|   | Option  | 7                         | 7             |                               |          |
| 4   | Courses Exempted (Approved)                     |                           |               | Total Unit (Courses Exempted) |          |
|   | Example: Course Code / Unit / Type (RMK262/3/T) |                           |               | Core                          | Elective |
|   |   |                           |               |                               |          |
|   |   |                           |               |                               |          |
|   |   |                           |               |                               |          |
| SUGGESTED COURSE REGISTRATION                 |   |                           |               |                               |          |
| No  | List of Course                                  | Type of Course            |               | Unit                          |          |
|   |   |                           |               |                               |          |
|   |   |                           |               |                               |          |
|   |   |                           |               |                               |          |
|   |   |                           |               |                               |          |
|   |   |                           |               |                               |          |
|   |   |                           |               |                               |          |
|   |   |                           |               |                               |          |
| Student Signature                             |   | Date                      |               |                               |          |
| COMMENT/SUGGESTION FROM ACADEMIC ADVISOR      |   |                           |               |                               |          |
|   |   |                           |               |                               |          |
| Signature and Official Stamp Academic Advisor |   |                           |               | Date                          |          |

\*Note: Please show the study information from Campus Online during the discussion with the Academic Advisor.

Semester \_\_\_\_\_

Academic Session \_\_\_\_\_

| CURRENT STUDY INFORMATION                     |   |                           |               |                               |          |
|---|---|---------------------------|---------------|-------------------------------|----------|
| No  | Detail  | Total Unit for Graduation |               | Total Unit Cumulative         |          |
| 1   | Core Courses                                    | 86                        |               |                               |          |
| 2   | Elective Courses                                | 36                        |               |                               |          |
| 3   | University Courses                              | Local                     | International |                               |          |
|   | U1  | 6                         | 4             |                               |          |
|   | U2  | 6                         | 8             |                               |          |
|   | U3  |                           |               |                               |          |
|   | U4  | 2                         | 2             |                               |          |
|   | Option  | 7                         | 7             |                               |          |
| 4   | Courses Exempted (Approved)                     |                           |               | Total Unit (Courses Exempted) |          |
|   | Example: Course Code / Unit / Type (RMK262/3/T) |                           |               | Core                          | Elective |
|   |   |                           |               |                               |          |
|   |   |                           |               |                               |          |
|   |   |                           |               |                               |          |
| SUGGESTED COURSE REGISTRATION                 |   |                           |               |                               |          |
| No  | List of Course                                  | Type of Course            |               | Unit                          |          |
|   |   |                           |               |                               |          |
|   |   |                           |               |                               |          |
|   |   |                           |               |                               |          |
|   |   |                           |               |                               |          |
|   |   |                           |               |                               |          |
|   |   |                           |               |                               |          |
|   |   |                           |               |                               |          |
| Student Signature                             |   | Date                      |               |                               |          |
| COMMENT/SUGGESTION FROM ACADEMIC ADVISOR      |   |                           |               |                               |          |
|   |   |                           |               |                               |          |
| Signature and Official Stamp Academic Advisor |   |                           |               | Date                          |          |

\*Note: Please show the study information from Campus Online during the discussion with the Academic Advisor.

Semester \_\_\_\_\_

Academic Session \_\_\_\_\_

| CURRENT STUDY INFORMATION                     |   |                           |               |                               |          |
|---|---|---------------------------|---------------|-------------------------------|----------|
| No  | Detail  | Total Unit for Graduation |               | Total Unit Cumulative         |          |
| 1   | Core Courses                                    | 86                        |               |                               |          |
| 2   | Elective Courses                                | 36                        |               |                               |          |
| 3   | University Courses                              | Local                     | International |                               |          |
|   | U1  | 6                         | 4             |                               |          |
|   | U2  | 6                         | 8             |                               |          |
|   | U3  |                           |               |                               |          |
|   | U4  | 2                         | 2             |                               |          |
|   | Option  | 7                         | 7             |                               |          |
| 4   | Courses Exempted (Approved)                     |                           |               | Total Unit (Courses Exempted) |          |
|   | Example: Course Code / Unit / Type (RMK262/3/T) |                           |               | Core                          | Elective |
|   |   |                           |               |                               |          |
|   |   |                           |               |                               |          |
|   |   |                           |               |                               |          |
| SUGGESTED COURSE REGISTRATION                 |   |                           |               |                               |          |
| No  | List of Course                                  | Type of Course            |               | Unit                          |          |
|   |   |                           |               |                               |          |
|   |   |                           |               |                               |          |
|   |   |                           |               |                               |          |
|   |   |                           |               |                               |          |
|   |   |                           |               |                               |          |
|   |   |                           |               |                               |          |
|   |   |                           |               |                               |          |
| Student Signature                             |   | Date                      |               |                               |          |
| COMMENT/SUGGESTION FROM ACADEMIC ADVISOR      |   |                           |               |                               |          |
|   |   |                           |               |                               |          |
| Signature and Official Stamp Academic Advisor |   |                           |               | Date                          |          |

\*Note: Please show the study information from Campus Online during the discussion with the Academic Advisor.

Semester \_\_\_\_\_

Academic Session \_\_\_\_\_

| CURRENT STUDY INFORMATION                     |   |                           |               |                               |          |
|---|---|---------------------------|---------------|-------------------------------|----------|
| No  | Detail  | Total Unit for Graduation |               | Total Unit Cumulative         |          |
| 1   | Core Courses                                    | 86                        |               |                               |          |
| 2   | Elective Courses                                | 36                        |               |                               |          |
| 3   | University Courses                              | Local                     | International |                               |          |
|   | U1  | 6                         | 4             |                               |          |
|   | U2  | 6                         | 8             |                               |          |
|   | U3  |                           |               |                               |          |
|   | U4  | 2                         | 2             |                               |          |
|   | Option  | 7                         | 7             |                               |          |
| 4   | Courses Exempted (Approved)                     |                           |               | Total Unit (Courses Exempted) |          |
|   | Example: Course Code / Unit / Type (RMK262/3/T) |                           |               | Core                          | Elective |
|   |   |                           |               |                               |          |
|   |   |                           |               |                               |          |
|   |   |                           |               |                               |          |
| SUGGESTED COURSE REGISTRATION                 |   |                           |               |                               |          |
| No  | List of Course                                  | Type of Course            |               | Unit                          |          |
|   |   |                           |               |                               |          |
|   |   |                           |               |                               |          |
|   |   |                           |               |                               |          |
|   |   |                           |               |                               |          |
|   |   |                           |               |                               |          |
|   |   |                           |               |                               |          |
|   |   |                           |               |                               |          |
| Student Signature                             |   | Date                      |               |                               |          |
| COMMENT/SUGGESTION FROM ACADEMIC ADVISOR      |   |                           |               |                               |          |
|   |   |                           |               |                               |          |
| Signature and Official Stamp Academic Advisor |   |                           |               | Date                          |          |

\*Note: Please show the study information from Campus Online during the discussion with the Academic Advisor.

Semester \_\_\_\_\_

Academic Session \_\_\_\_\_

| CURRENT STUDY INFORMATION                     |  |                           |               |                               |          |
|---|--|---------------------------|---------------|-------------------------------|----------|
| No  | Detail   | Total Unit for Graduation |               | Total Unit Cumulative         |          |
| 1   | Core Courses   | 86                        |               |                               |          |
| 2   | Elective Courses   | 36                        |               |                               |          |
| 3   | University Courses   | Local                     | International |                               |          |
|   | U1   | 6                         | 4             |                               |          |
|   | U2   | 6                         | 8             |                               |          |
|   | U3   |                           |               |                               |          |
|   | U4   | 2                         | 2             |                               |          |
|   | Option   | 7                         | 7             |                               |          |
| 4   | Courses Exempted (Approved)<br>Example: Course Code / Unit / Type (RMK262/3/T) |                           |               | Total Unit (Courses Exempted) |          |
|   |  |                           |               | Core                          | Elective |
|   |  |                           |               |                               |          |
|   |  |                           |               |                               |          |
|   |  |                           |               |                               |          |
| SUGGESTED COURSE REGISTRATION                 |  |                           |               |                               |          |
| No  | List of Course   | Type of Course            |               | Unit                          |          |
|   |  |                           |               |                               |          |
|   |  |                           |               |                               |          |
|   |  |                           |               |                               |          |
|   |  |                           |               |                               |          |
|   |  |                           |               |                               |          |
|   |  |                           |               |                               |          |
|   |  |                           |               |                               |          |
| Student Signature                             |  | Date                      |               |                               |          |
| COMMENT/SUGGESTION FROM ACADEMIC ADVISOR      |  |                           |               |                               |          |
|   |  |                           |               |                               |          |
| Signature and Official Stamp Academic Advisor |  |                           |               | Date                          |          |

\*Note: Please show the study information from Campus Online during the discussion with the Academic Advisor.



Semester \_\_\_\_\_

Academic Session \_\_\_\_\_

| CURRENT STUDY INFORMATION                     |  |                           |               |                               |          |
|---|--|---------------------------|---------------|-------------------------------|----------|
| No  | Detail   | Total Unit for Graduation |               | Total Unit Cumulative         |          |
| 1   | Core Courses   | 86                        |               |                               |          |
| 2   | Elective Courses   | 36                        |               |                               |          |
| 3   | University Courses   | Local                     | International |                               |          |
|   | U1   | 6                         | 4             |                               |          |
|   | U2   | 6                         | 8             |                               |          |
|   | U3   |                           |               |                               |          |
|   | U4   | 2                         | 2             |                               |          |
|   | Option   | 7                         | 7             |                               |          |
| 4   | Courses Exempted (Approved)<br>Example: Course Code / Unit / Type (RMK262/3/T) |                           |               | Total Unit (Courses Exempted) |          |
|   |  |                           |               | Core                          | Elective |
|   |  |                           |               |                               |          |
|   |  |                           |               |                               |          |
|   |  |                           |               |                               |          |
| SUGGESTED COURSE REGISTRATION                 |  |                           |               |                               |          |
| No  | List of Course   | Type of Course            |               | Unit                          |          |
|   |  |                           |               |                               |          |
|   |  |                           |               |                               |          |
|   |  |                           |               |                               |          |
|   |  |                           |               |                               |          |
|   |  |                           |               |                               |          |
|   |  |                           |               |                               |          |
|   |  |                           |               |                               |          |
| Student Signature                             |  | Date                      |               |                               |          |
| COMMENT/SUGGESTION FROM ACADEMIC ADVISOR      |  |                           |               |                               |          |
|   |  |                           |               |                               |          |
| Signature and Official Stamp Academic Advisor |  |                           |               | Date                          |          |

\*Note: Please show the study information from Campus Online during the discussion with the Academic Advisor.

Semester \_\_\_\_\_

Academic Session \_\_\_\_\_

| CURRENT STUDY INFORMATION                     |  |                           |               |                               |          |
|---|--|---------------------------|---------------|-------------------------------|----------|
| No  | Detail   | Total Unit for Graduation |               | Total Unit Cumulative         |          |
| 1   | Core Courses   | 86                        |               |                               |          |
| 2   | Elective Courses   | 36                        |               |                               |          |
| 3   | University Courses   | Local                     | International |                               |          |
|   | U1   | 6                         | 4             |                               |          |
|   | U2   | 6                         | 8             |                               |          |
|   | U3   |                           |               |                               |          |
|   | U4   | 2                         | 2             |                               |          |
|   | Option   | 7                         | 7             |                               |          |
| 4   | Courses Exempted (Approved)<br>Example: Course Code / Unit / Type (RMK262/3/T) |                           |               | Total Unit (Courses Exempted) |          |
|   |  |                           |               | Core                          | Elective |
|   |  |                           |               |                               |          |
|   |  |                           |               |                               |          |
|   |  |                           |               |                               |          |
| SUGGESTED COURSE REGISTRATION                 |  |                           |               |                               |          |
| No  | List of Course   | Type of Course            |               | Unit                          |          |
|   |  |                           |               |                               |          |
|   |  |                           |               |                               |          |
|   |  |                           |               |                               |          |
|   |  |                           |               |                               |          |
|   |  |                           |               |                               |          |
|   |  |                           |               |                               |          |
|   |  |                           |               |                               |          |
| Student Signature                             |  | Date                      |               |                               |          |
| COMMENT/SUGGESTION FROM ACADEMIC ADVISOR      |  |                           |               |                               |          |
|   |  |                           |               |                               |          |
| Signature and Official Stamp Academic Advisor |  |                           |               | Date                          |          |

\*Note: Please show the study information from Campus Online during the discussion with the Academic Advisor.

Semester \_\_\_\_\_

Academic Session \_\_\_\_\_

| CURRENT STUDY INFORMATION                     |   |                           |               |                               |          |
|---|---|---------------------------|---------------|-------------------------------|----------|
| No  | Detail  | Total Unit for Graduation |               | Total Unit Cumulative         |          |
| 1   | Core Courses                                    | 86                        |               |                               |          |
| 2   | Elective Courses                                | 36                        |               |                               |          |
| 3   | University Courses                              | Local                     | International |                               |          |
|   | U1  | 6                         | 4             |                               |          |
|   | U2  | 6                         | 8             |                               |          |
|   | U3  |                           |               |                               |          |
|   | U4  | 2                         | 2             |                               |          |
|   | Option  | 7                         | 7             |                               |          |
| 4   | Courses Exempted (Approved)                     |                           |               | Total Unit (Courses Exempted) |          |
|   | Example: Course Code / Unit / Type (RMK262/3/T) |                           |               | Core                          | Elective |
|   |   |                           |               |                               |          |
|   |   |                           |               |                               |          |
|   |   |                           |               |                               |          |
| SUGGESTED COURSE REGISTRATION                 |   |                           |               |                               |          |
| No  | List of Course                                  | Type of Course            |               | Unit                          |          |
|   |   |                           |               |                               |          |
|   |   |                           |               |                               |          |
|   |   |                           |               |                               |          |
|   |   |                           |               |                               |          |
|   |   |                           |               |                               |          |
|   |   |                           |               |                               |          |
|   |   |                           |               |                               |          |
| Student Signature                             |   | Date                      |               |                               |          |
| COMMENT/SUGGESTION FROM ACADEMIC ADVISOR      |   |                           |               |                               |          |
|   |   |                           |               |                               |          |
| Signature and Official Stamp Academic Advisor |   |                           |               | Date                          |          |

\*Note: Please show the study information from Campus Online during the discussion with the Academic Advisor.