



HBP

Booklet **2024/25**
Undergraduate Programme



Architecture

School of Housing, Building, & Planning



2028
2027
2028
2027
2028
2028
2028

CPM
QS
IA
Archi
BEST
BS
URP

QS WORLD UNIVERSITY RANKINGS[®]
2022 *by subject*
ARCHITECTURE / BUILT ENVIRONMENT
TOP 100

Student Information	
Student Name:	
Matrix No.:	
Contact No.:	
Email Address:	
Academic Advisor Name:	

Bachelor of Science in **Architecture** with Honours



**SCHOOL OF
HOUSING,
BUILDING &
PLANNING**

Ranked **TOP 5**
among
Public Universities

& **TOP 100**
faculty in the
world by subject

Editors

Assoc. Prof. Dr. Radzi Ismail
Dr. Mazran Ismail
Dr. Muhammad Hafeez Abdul Nasir

Advisors

Assoc. Prof. Ts. Dr. Mohd. Rodzi Ismail
Prof. Dato' Gs. Dr. Narimah Samat (TNCAA)

Sponsor

Bahagian Akademik dan Antarabangsa USM (BAA)



School of Housing, Building and Planning (HBP) Organisation Chart, 2022 – 2024

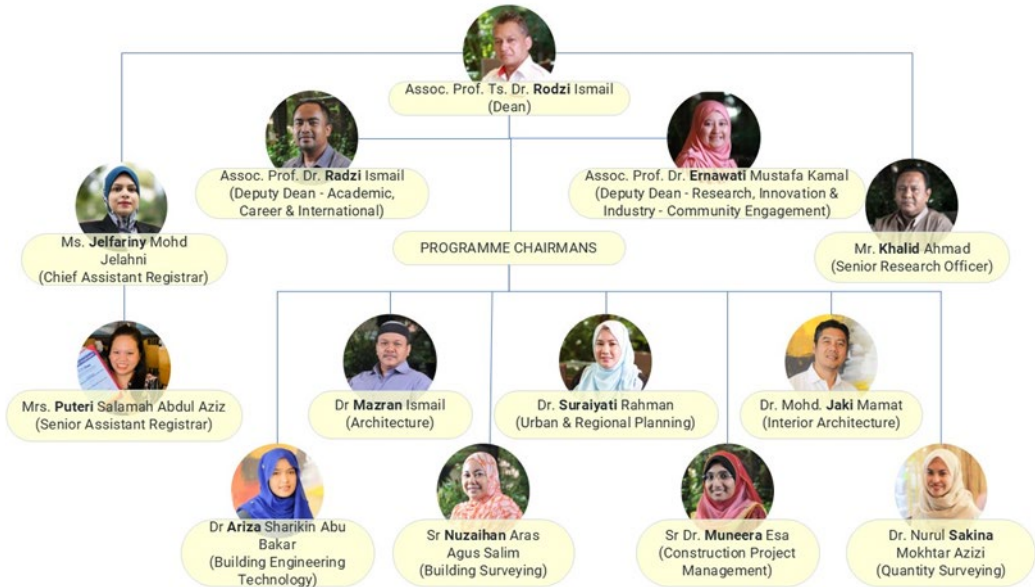

WHATEVER GOOD THINGS
WE BUILD
WILL END UP BUILDING US

Academic Staff



Mazran Ismail (Dr.)
604 - 653 5397



Ahmad Sanusi
Hassan (Prof. Dr.)
604 - 653 2835



Sharifah Fairuz Syed
Fadzil (Assoc. Prof.
Ar. Dr.)
604 - 653 3209



Muhammad Hafeez
Abdul Nasir (Dr.)
604 - 653 5913



Mohd Najib Mohd
Salleh (Ar.Ts.
IDr.)
604-653 4207



Jestin Nordin
(Ts. Dr.)
604 - 653 5019



Hazril Sherney
Basher (Dr.)
604-6535924



Nooriati Taib (Dr.)
604 - 653 5913



Zalena Abdul Aziz
(Ar.)
604-653 3184



Muhamad Azhar
Ghazali (Dr.)
604-6535954



Christopher Heng
Yii Sern (Dr.)
604-6535947



Tan Bee Eu (Ar.)
604 - 653 5931



Farhana Mohd Razif
(Ts.)
604-6535948



Syafizal Shahrudin
(Dr.)
604-6535924



Noor Afandi Md
Noor (Ar.)
604-6532831



Zulkarnain Harun
(Adjunct Prof. Dato'
Ar.IDr.)



Lee Siew Ang
(Ar. TPr.)



Ismaliza Ismail
(Ar.)



Edmond Khoo Boo Hean
(Ar.)



Tang Wei Tee (Ar.)

School of Housing, Building & Planning

Envisioned and crafted in 1972 as a holistic school entrusted with nation building and national development, the School of Housing, Building and Planning (HBP), Universiti Sains Malaysia (USM) opened its doors to the first batch of enrolled students in 1973. 50 years on, HBP has matured into a multi-disciplinary built environment institution that seamlessly entwines 7 fields of study into one comprehensive learning and teaching experience that is strong in fundamentals but mercurial in adapting to change, innovation and dynamism. The school has made tremendous progress in teaching, research, consultancy and publication.

Currently, there are seven undergraduate programmes offered by the school. They are recognized by the respective professional bodies such as the Board of Town Planners Malaysia (LPBM), Board of Architects Malaysia (LAM), Board of Quantity Surveyors Malaysia (BQSM), Royal Institution of Chartered Surveyors (RICS), Royal Institution of Surveyors Malaysia (RISM), and Chartered Institute of Building (CIOB).

Vision

Championing a sustainable future through comprehensive education and embracing a global perspective.

Mission

HBP as a prominent institution in the field of built environment education, cultivating transdisciplinary interconnectivity and committed to championing sustainability.



Study Path at The School of HBP

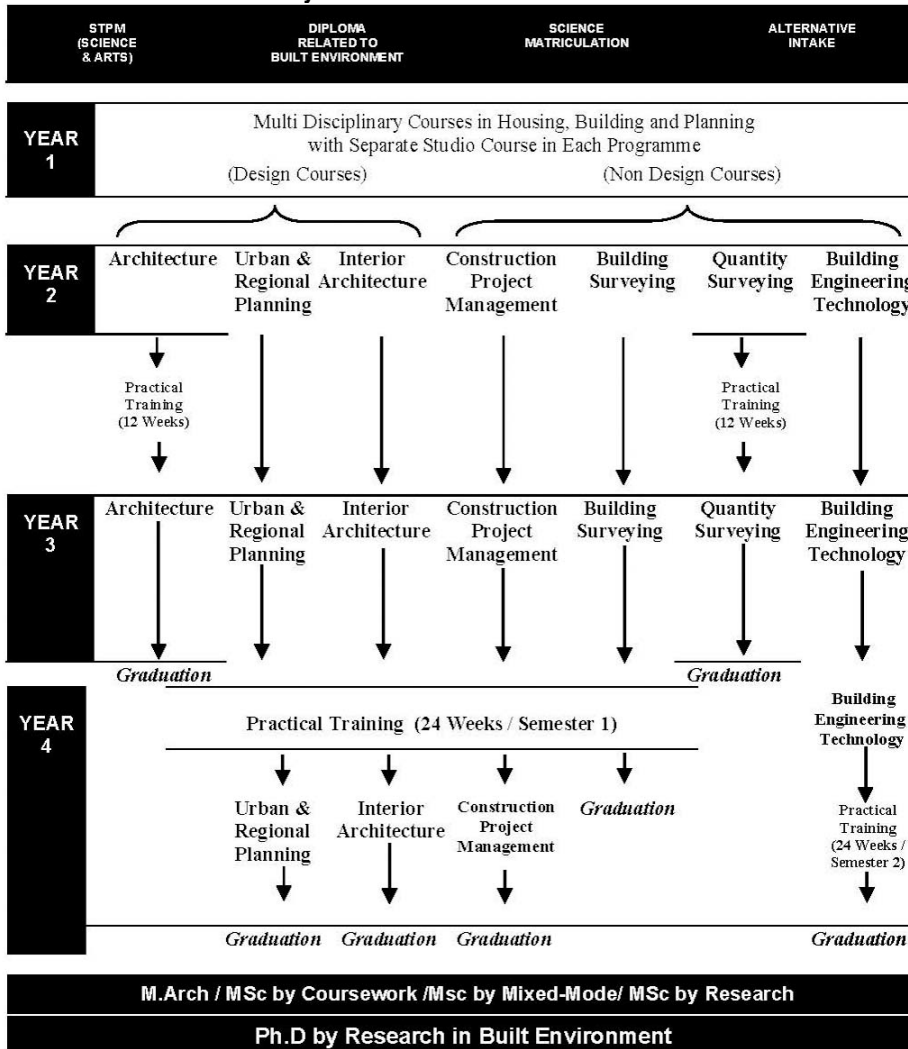

Programme Structure/Curriculum at HBP

The School of Housing, Building and Planning (HBP) offers a curriculum that is unique amongst programmes of advanced education dealing with the built environment. Whereas curricula in architecture, interior architecture, building surveying, urban & regional planning, construction project management, building engineering technology or quantity surveying are generally based upon a professional training in one of these disciplines, the School eschews professional specialism in favour of a broadly based education cutting across both professional and disciplinary boundaries. As such, it is more correct to describe the broad focus of education at the School as a field of knowledge and skills, rather than the more narrowly focused concept of a single discipline. The students of HBP at the main campus USM Penang therefore draw upon many different disciplines during the course of their studies, in so far as they are all relevant to the activities of Housing, Building and Planning. These theoretical and practical components are grouped in the curriculum according to the following categories:

1. Courses in theory and methodology
2. Studio projects
3. Laboratory projects
4. Practical training
5. Research

R	U	S	1	0	0
					Courses in Series
				00-	Studio
				10-	Workshop/Laboratories
				20-	Physical Environment Studies
				30-	Theory and Methodology
				40-	Cultural & Etiquette Studies
				50-	Management, administration & regulation
				60-	Science and Technology
				70-	Research and Practical
					Course Level
					Course Implementation
					S = Studio
					B = Workshop/Laboratories
					K = Lecture only
					G = Combination of lectures and practicals
					T = Combination of lectures & tutorial/seminar
					L = Research
					Course Classification:
					U = General
					A = Architecture
					P = Urban & Regional Planning
					M = Construction Project Management
					D = Interior Architecture
					E = Building Engineering Technology
					Q = Quantity Surveying
					B = Building Surveying

R - Code for School of Housing, Building and Planning

Architecture Programme

1. Introduction

The Bachelor of Science in Architecture with Honours degree is a 3-year programme upon which the graduated students will be awarded the LAM Part 1 qualification.

A. Core Courses (90 Units)

Code and Title		Unit	Semester	Year	TICK ✓
RAS 101	Design Studio 1	7	1	1	
RAS 102	Design Studio 2	7	2	1	
RAG 121	Environmental Science 1	3	1	1	
RAG 132	Introduction to Built Environment & Human Settlement	3	1	1	
RAG 161	Building Construction 1	3	1	1	
REG 132	Structural Mechanics	3	1	1	
RAS 203	Architecture Studio 1	7	1	2	
RAS 204	Architecture Studio 2	7	2	2	
RAG 232	Architectural Working Drawing & Documentation	3	2	2	
RAG 234	Computer Aided Design for Architecture	3	1	2	
RAK 232	Principles of Architectural Design	3	1	2	
RAK 244	History and Theory of Architecture 1	3	2	2	
RAG 265	Building Construction 2	3	2	2	
RUL 274	Compulsory Practical Training	6	2	2	
RAG 322	Environmental Science 2	3	2	3	
RAG 333	Advanced Computer Aided Architecture Design	3	1	3	
RAK 345	Housing Studies	3	2	3	
RAS 305	Architecture Studio 3	7	1	3	
RAS 306	Architecture Studio 4	7	2	3	
RAK 346	History and Theory of Architecture 2	3	1	3	
RAL 371	Measured Drawing	3	1	3	

B. Elective Courses (18 Units)

Code and Title		Unit	Semester	Year	TICK
REG 161	Construction Materials*	3	2	1	✓
RMK 252	Principles of Project Management*	3	2	1	
REG 261	Building Services*	3	2	2	
RMK 255	Law and Practice of Construction Project Management 1*	3	2	3	
REG 360	Industrialised Building System (IBS)*	3	2	3	
RBG 351	Building Maintenance** /	3	1	2	
REG 266	Structural Analysis** /				
REG 233	Geomatic Technology**				

* Recommended courses

** For RBG 351, students have options either to take that subject or its alternatives: REG 266 or REG 233

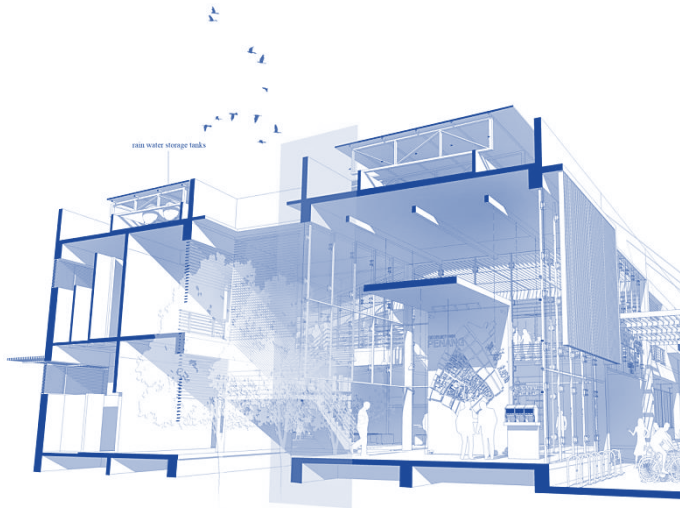

YOU ARE ALSO ENTITLED TO A
 membership to USM's Archiclub
AND A FREE STUDENT MEMBERSHIP
 in Pertubuhan Arkitek Malaysia (PAM)



2. Unit Requirements and Grade Point Average System

Unit Requirements

Bachelor of Science in Architecture with Honours (3 years)	
B.Sc. Architecture with Honours Programme	Units
Core Courses	90
Elective Courses	18
University Courses	15
Total	123

For Core and Elective Courses:

- Grade F (Fail) will be required to repeat the course.
- Grade D- and above is considered as a passing grade (Pass)

For Studio Courses (under the Core Courses):

- Grade of B- and above is considered as a passing grade. Students obtaining Grade C+ and below will be required to repeat the course.

Course Duration

Bachelor of Science in Architecture with Honours (3 years)	
Minimum semesters	6 (3 years)
Maximum semesters	10 (5 years)

Repeat Courses:

- Students awarded with a grade 'C-' and below for a particular non-studio course may be given a chance to improve their grades by repeating the course during the KSCP or normal semester. Students awarded with a grade 'C' and above for a particular non-studio course will not be allowed to repeat the course whether during KSCP or normal semester.



Studio Courses

Studio courses are mandatory for all students to pass, i.e. with achievements of Grade B- and above. Students obtaining C+ and below need to repeat and pass the course before they can proceed with the upper studio.

ARCHITECTURE (42 Units)		
Code		Title
RAS	101/7	Design Studio 1
RAS	102/7	Design Studio 2
RAS	203/7	Architecture Studio 1
RAS	204/7	Architecture Studio 2
RAS	305/7	Architecture Studio 3
RAS	306/7	Architecture Studio 4

Grade Point Average System

Students' academic achievement for registered courses will be graded as follows:

Alphabetic Grade	A	A-	B+	B	B-	C+	C	C-	D+	D	D-	F
Grade Points	4.00	3.67	3.33	3.00	2.67	2.33	2.00	1.67	1.33	1.00	0.67	0



UNIVERSITY COURSE REQUIREMENTS		Local Students	International Students	
General Studies (MPU)				
U1	<u>Local Students</u> <ul style="list-style-type: none"> ▪ HFF225 (Philosophy and Current Issues) (2 credits) ▪ HFE224 (Appreciation of Ethics and Civilisations) (2 credits) ▪ LKM400 (Bahasa Malaysia IV) (2 credits) <u>International Students of Science and Technology</u> <ul style="list-style-type: none"> ▪ HFF225 (Philosophy and Current Issues) (2 credits) ▪ LKM100 (Bahasa Malaysia I) (2 credits) 	6	4	
U2 (Local Students) AND U3 (International Students)	<u>Local Students</u> <ul style="list-style-type: none"> ▪ WUS101 (Core Entrepreneurship) (2 credits) ▪ English Language Courses (4 credits) <u>International Students</u> <ul style="list-style-type: none"> ▪ SEA205E (Malaysian Studies) (4 credits) ▪ English Language Courses (4 credits) 	6	8	
U4	<u>Local Students</u> WAR122 (Integrity and Anti-Corruption Course) / Co-Curricular Courses*	<u>International Students</u> Co-Curricular Courses*	2	2
Options	Students can/have to choose any of the following: <ul style="list-style-type: none"> ▪ Co-curricular courses ▪ Skill courses/Foreign Language Courses/ Other courses offered by other schools 	1	1	
CREDIT TOTAL		15	15	

Unit Exemption

Unit exemption is defined as the total number of units given to students who are pursuing their studies in USM that are exempted from the graduation requirements. Students only need to accumulate the remaining units for graduation purposes. Only passes or course grades accumulated or acquired in USM will be included in the calculation of the Cumulative Grade Point Average (CGPA) for graduation purposes.

A. Regulations and Implementation of Unit Exemption

Diploma holders from recognised Public and Private Institutions of Higher Learning:

Unit exemption can only be given to courses taken at diploma level.

Courses for unit exemption may be combined (in two or more combinations) in order to obtain exemption of one course at degree level. However, if the School would like to approve only one course at the diploma level for unit exemption of one course at degree level, the course at diploma level must be equivalent to the degree course and have the same number of or more units.

- (i) Courses taken during employment (in service) for diploma holders cannot be considered for unit exemption.
- (ii) The minimum achievement at diploma level that can be considered for unit exemption is a minimum grade 'B' or 3.0 or equivalent.
- (iii) The total number of semesters exempted should not exceed two semesters.
- (iv) In order to obtain unit exemption for industrial training, a student must have continuous work experience for at least two years in the area. If a student has undergone industrial training during the period of diploma level study, the student must have work experience for at least one year. The students are also required to produce a report on the level and type of work performed. Industrial training unit exemption cannot be considered for semester exemption as the industrial training is carried out during the long vacation in USM.
- (v) Unit exemption for university and option courses can only be given for courses such as Bahasa Malaysia (LKM400), English Language, Islamic and Asian Civilisations and as well as co-curriculum.

IPTS (Private Institution of Higher Learning) USM Supervised/ External Diploma Graduates:

Students who are IPTS USM supervised/external diploma graduates are given unit exemption as stipulated by the specific programme of study. Normally, unit exemption in this category is given as a block according to the agreement between USM (through the School that offers the programme) with the IPTS.

Students from recognised local or foreign IPTA (Public Institutions of Higher Learning)/IPTS who are studying at the Bachelor's Degree level may apply to study in this university and if successful, may be considered for unit exemption, subject to the following conditions:

- (i) Courses taken in the previous IPT are equivalent (at least 80% of the course must be the same) to the courses offered in USM.
- (ii) Students taking courses at Advanced Diploma level in IPT that are recognised to be equivalent to the Bachelor's Degree course in USM may be considered for unit exemption.
- (iii) The total maximum unit exemption allowed should not exceed one third of the total unit requirement for graduation.

Total Units Exempted	Total Semesters Exempted
8 and below	None
9 – 32	1
33 to 1/3 of the total units for graduation	2



Application Procedure for Unit Exemption

Any student who would like to apply for unit exemption is required to complete the Unit Exemption Application Form which can be obtained from the Examination and Graduation Section or the respective Schools.

The form must be approved by the Dean of the School prior to submission to the Examination and Graduation Section for consideration and approval.

5. Courses During the Long Vacation (*Kursus Semasa Cuti Panjang*) (KSCP)

KSCP is offered to students who have taken a course earlier and obtained a grade of 'C-', 'D+', 'D', 'D-', 'F' and 'DK' only. Students who have obtained a grade 'X' or 'F*' are not allowed to take the course during KSCP.

The purpose of KSCP is to:

- i. Give an opportunity to students who are facing time constraints for graduation.
- ii. Assist students who need to accumulate a few more credits for graduation.
- iii. Assist "probationary" students to enhance their academic status.
- iv. Assist students who need to repeat a prerequisite course, which is not offered in the following semester.

However, this opportunity is only given to students who are taking courses that they have attempted before and achieved a grade as stipulated above, provided that the course is being offered. Priority is given to final year students. Usually, formal lectures are not held, and teaching is via tutorials. The duration of KSCP is 3 weeks, i.e. 2 weeks of tutorial and 1 week of examination, all held during the long vacation. The KSCP schedule is available in the University's Academic Calendar.

The Implementation of KSCP

- (i) Students are allowed to register for a maximum of 3 courses and the total number of units registered must not exceed 10.
- (ii) Marks/grades for coursework are taken from the highest marks/the best grades obtained in a particular course in the normal semester before KSCP. The final overall grade is determined as follows:

Final Grade = The best coursework marks or grade + Marks or grade for KSCP examination

- (iii) GPA calculation involves the **LATEST** grades (obtained in KSCP) and also involves courses taken in the second semester and those repeated in KSCP. If the GPA during KSCP as calculated above is 2.00 or better, the academic status will be active, even though the academic status for the second semester was probation status. However, if the GPA for KSCP (as calculated above) is 1.99 or below, the academic status will remain as probation status for the second semester.
- (iv) Graduating students (those who have fulfilled the graduation requirements) in the second semester are not allowed to register for KSCP.

6. Student Exchange Programme

Study Abroad Scheme

The student exchange programme is an opportunity for USM students to study for one or two semesters abroad at any USM partner institutions. Ideally, students are encouraged to participate in the exchange programme within their third to fifth semester (3 year degree programme) and within the third to seventh semester (4 year degree programme).

USM students who wish to follow the SBLN programme must discuss their academic plans with the Dean or Deputy Dean of their respective Schools and also with the International Mobility & Collaboration Centre (IMCC) (to ensure that credits obtained from the external higher education institution can be transferred as part of the credit accumulation for graduation).

Any student that follows the SBLN programme and violates any disciplinary act in the external higher education institution, can be penalised in accordance with the University (Discipline of Students) Rules if the matter is referred to USM.

For further information, please visit www.imcc.usm.my or contact the International Mobility & Collaboration Centre (IMCC) at +604 – 653 2777/2774.

Student Exchange Programme in Local Higher Education Institutions (RPPIPT)

This is a programme that allows students of Higher Learning Institutions to do an exchange programme for a semester among the higher institutions themselves. Students can choose any relevant courses and apply for credit transfers. USM students who want to participate in RPPIPT have to discuss their academic plans with the Dean or Deputy Dean of their respective Schools as

well with the Academic Collaboration Unit, Division of Academic and International (to ensure that credits obtained from the higher education institution in Malaysia can be transferred as part of the credit accumulation for graduation).

Any student who participates in RPPIPT and violates any of the institution's disciplinary rules can be penalised according to the University (Discipline of Students) Rules if the matter is referred to USM.

For further information, please visit <http://bheaa.usm.my/index.php/programmes/inter-university-exchange> or contact the Academic Collaboration Unit of the Academic and International Division at +604-653 2451.

Ownership of Students' Dissertation/Research Project/Theses and University's Intellectual Property

The copyright of a dissertation/research project/thesis belongs to the student. However, as a condition for the conferment of a degree, the student gives this right unconditionally, directly but not exclusively, and free of royalties to the university to use the contents of the work/thesis for teaching, research and promotion purposes. In addition, the student gives non-exclusive rights to the University to keep, use, reproduce, display and distribute copies of the original thesis with the rights to publish for future research and the archives.

COURSE STRUCTURE

UNDERGRADUATE PROGRAMME ARCHITECTURE

YEAR 1

SEMESTER 1			SEMESTER 2		
RAS 101	Design Studio 1	7	RAS 102	Design Studio 2	7
RAG 121	Environmental Science 1	3	REG 161	Construction Materials*	3
RAG 132	Introduction to Built Environment & Human	3	RMK 252	Principles of Project Management*	3
RAG 161	Building Construction 1	3			
REG 132	Structural Mechanics	3			
HFF 225	Philosophy and Current Issues	2	HFE 224	Appreciation of Ethics and Civilizations** (University	2
WAR 122	Integrity and Anti-Corruption	2	LKM 400	Bahasa Malaysia**	2
LSP 101	Progressive English*** (University Course)	2*	LSP 201	General English 1** (University Course)	2
			WUS 101	Core Entrepreneurship** (University Course)	2
UNITS		23	UNITS		21

YEAR 2

SEMESTER 3			SEMESTER 4		
RAS 203	Architecture Studio 1	7	RAS 204	Architecture Studio 2	7
RAK 232	Principles of Architectural Design	3	RAG 265	Building Construction 2	3
RAG 234	Computer Aided Design for Architecture	3	RAK 244	History and Theory of Architecture 1	3
RBG 351	Building Maintenance** or		RAG 232	Architectural Working Drawing & Documentation	3
REG 266	Structural Analysis** or	3	REG 261	Building Services*	3
REG 233	Geomatic Technology**				
LSP 301	General English 2** (University Course)	2			
	Co-Curriculum** (University Course)	1			
UNITS		19	UNITS (19 + 6 units)		19
			SEMESTER 4 (Semester Break July-Sept)		
			RUL274	Compulsory Practical Training	6
UNITS			UNITS		6

YEAR 3

SEMESTER 5			SEMESTER 6		
RAS 305	Architecture Studio 3	7	RAS 306	Architecture Studio 4	7
RAK 346	History and Theory of Architecture 2	3	RAG 322	Environmental Science 2	3
RAG 333	Advanced Computer Aided Architecture Design	3	RAK 345	Housing Studies	3
RAL 371	Measured Drawing	3	RMK 255	Law and Practice of Construction Project Management 1*	3
			REG 360	Industrialized Building System*	3
UNITS		16	UNITS		19
			Core Courses		90
			Elective Courses*		18
			University Courses**		15
			TOTAL UNITS		123

**PROGRAMME STRUCTURE/CURRICULUM, SCHOOL OF HOUSING, BUILDING AND PLANNING
SESSION 2024-2025**

YEAR 1

CONSTRUCTION PROJECT MANAGEMENT		BUILDING ENGINEERING TECHNOLOGY		QUANTITY SURVEYING		URBAN AND REGIONAL PLANNING		INTERIOR ARCHITECTURE		ARCHITECTURE		BUILDING SURVEYING	
1 st Semester	2 nd Semester	1 st Semester	2 nd Semester	1 st Semester	2 nd Semester	Semester 1	2 nd Semester	1 st Semester	2 nd Semester	1 st Semester	2 nd Semester	1 st Semester	2 nd Semester
RMS 101/5	RMS 102/5	RES 103/7	RES 104/7	RQS 101/7	RQS 102/7	RPS 104/7	RPS 106/7	RDS 101/7	RDS 102/7	RAS 101/7	RAS 102/7	RBS 101/7	RBS 102/7
RMK 155/3	RMK 252/3	REG 131/3	REG 161/3	RMK 155/3	REG 161/3	RPK 131/3	RPK 123/3	RAG 121/3	RDB 263/3	RAG 121/3	RMK 252/3	RAG 121/3	RMK 233/3
RMK 156/3	RMG 131/3	REG 132/3	RMK 252/3	RQG 131/3	REG 261/3	RAG 121/3	RPK 133/3	RAG 132/3	RMK 252/3	RAG 132/3	REG 161/3	RAG 132/3	RMK 252/3
RMK 153/3	RMK 233/3	RMK 153/3		RAG 161/3	RQG 236/3	RAG 132/3		RAG 161/3		RAG 161/3		RAG 161/3	RAG 265/3
RAG 161/3	REG 261/3			RMK 153/3				RMK 153/3		REG 132/3		REG 132/3	

YEAR 2

CONSTRUCTION PROJECT MANAGEMENT		BUILDING ENGINEERING TECHNOLOGY		QUANTITY SURVEYING		URBAN AND REGIONAL PLANNING		INTERIOR ARCHITECTURE		ARCHITECTURE		BUILDING SURVEYING	
1 st Semester	2 nd Semester	1 st Semester	2 nd Semester	1 st Semester	2 nd Semester	Semester 1	2 nd Semester	1 st Semester	2 nd Semester	1 st Semester	2 nd Semester	1 st Semester	2 nd Semester
RMS 203/5	RMS 204/5	RES 203/7	RES 204/7	RQS 201/7	RQS 202/7	RPS 205/7	RPS 206/7	RDS 201/7	RDS 202/7	RAS 203/7	RAS 204/7	RBS 205/7	RBS 206/7
RMK 262/3	RMK 255/3*	REG 233/3	REG 261/3	RQG 237/3	RMK 252/3	RPK 221/3	RPG 235/3	RDG 235/3	RDB 217/3	RAK 232/3	RAG 265/3	RBK 351/3	RBG 231/3
RMK 234/3*	RMK 264/3*	REG 265/3	RMK 264/3	RMK 156/3	RAG 265/3	RPK 238/3	RPK 223/3	RAG 234/3	REG 261/3	RAG 234/3	RAK 244/3	RBG 262/3	RBG 263/3
RMK 363/3*	RMK 353/3*	REG 266/3	RQG 236/3	RMK 156/3	RMK 255/3	REG 233/3	RPK 232/3	RDG 262/3	RDG 323/3	RBG 351/3 or REG 266/3 or REG 233/3	RAG 232/3	RMK 234/3	RMK 353/3
RAG 132/3*	RAG 265/3*	RMK 155/3		RQG 356/3	RQB 261/3			RDG 313/3			REG 261/3		
REG 132/3*	RMK 357/3*												
*Choose 2 only	*Choose 3 only												
				RUL 274/6 (Practical Training)						RUL 274/6 (Practical Training)			

YEAR 3													
CONSTRUCTION PROJECT MANAGEMENT		BUILDING ENGINEERING TECHNOLOGY		QUANTITY SURVEYING		URBAN AND REGIONAL PLANNING		INTERIOR ARCHITECTURE		ARCHITECTURE		BUILDING SURVEYING	
1 st Semester	2 nd Semester	1 st Semester	2 nd Semester	1 st Semester	2 nd Semester	1 st Semester	2 nd Semester	1 st Semester	2 nd Semester	1 st Semester	2 nd Semester	1 st Semester	2 nd Semester
RMS 305/5 RMK 336/3* REG 233/3* REG 265/3* RBG 351/3* REG 361/3* REG 468/3*	RMS 306/5 RMK 358/3* RAK 345/3* REG 360/3*	RES 301/7 REG 361/3 REG 371/3 RMK 156/3 RQG 237/3	RES 302/7 REL 300/3 REG 360/3 RQG 355/3	RQS 303/7 REG 265/3 REG 361/3 RQL 371/3	RQS 304/7 RQG 358/3 RQG 355/3 RQL 371/3	RPS 303/7 RPK 331/3 RPK 334/3 RPK 351/3	RPS 304/7 RPK 333/3 RPK 359/3 RPK 343/3* RAK 345/3* RMK 336/3* RMK 357/3*	RDS 301/7 RAG 333/3 RDG 334/3 RAK 232/3	RDS 302/7 RDB 314/3 RDG 336/3 RDG 366/3 RDG 370/3	RAS 305/7 RAG 333/3 RAK 346/3 RAL 371/3	RAS 306/7 RAG 322/3 RAK 345/3 RMK 255/3 REG 360/3	RBS 304/7 RBG 351/3 RBL 370/3 REG 361/3	RBS 307/5 RBG 332/3 RBL 372/3
*Choose 3 only		*Choose 2 only											

YEAR 4									
CONSTRUCTION PROJECT MANAGEMENT		BUILDING ENGINEERING TECHNOLOGY		URBAN AND REGIONAL PLANNING		INTERIOR ARCHITECTURE		BUILDING SURVEYING	
1 st Semester	2 nd Semester	1 st Semester	2 nd Semester	1 st Semester	2 nd Semester	1 st Semester	2 nd Semester	1 st Semester	2 nd Semester
RUL 474/12 (Practical Training)	RML 470/6 RMK 455/3* RQG 355/3*	REL 400/5 REG 468/3 REG 469/3 RBG 351/3	REL 471/12 (Practical Training)	RUL 474/12 (Practical Training)	RPS 409/7 RPK 435/3 RPK 439/3 RPK 472/4	RUL 474/12 (Practical Training)	RDS 401/7 RDL 470/3	RBL 401/12	
*Choose 1 only									

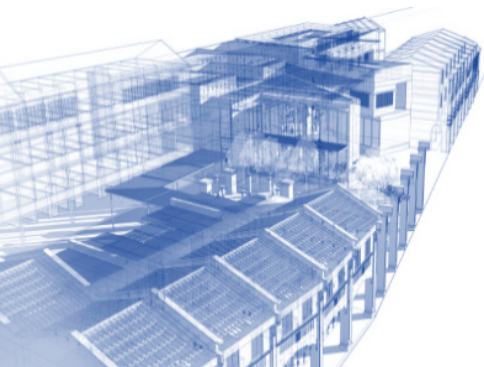

Academic Calendar 2024/2025

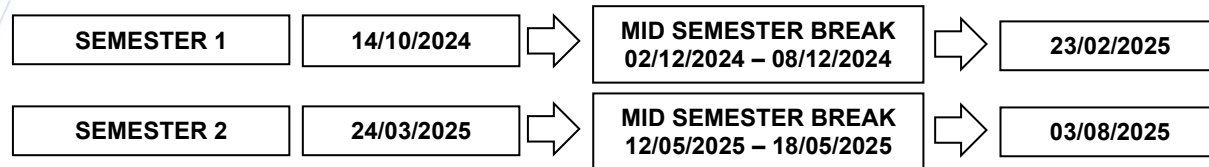

University/Option	Units	} U
Bahasa Malaysia	: 2 unit	
English language/Other language	: 4 unit	
Appreciation of Ethics and Civilizations	: 2 unit	
Philosophy and Current Issues (for local)	: 2 unit	
Malaysian Studies (for international)	: 4 unit	
Core-Entrepreneurship (for local)	: 2 unit	
Co-Curriculum/Option/Skill Courses/Third language		
i) BS, QS & IA	: 7 unit	
ii) Architecture & BeST	: 3 unit	
iii) Planning & CPM	: 9 unit	
Total Unit (BS, QS & IA)	: 19 unit	
Total Unit (Architecture & BeST)	: 15 unit	
Total Unit (Planning & CPM)	: 21 unit	

Notes: Maximum Units Allowed for Registration per Semester is 21 (including Universiti/Option courses)

**ACADEMIC ADVISORY
SECTION**

Semester _____

Academic
Session _____

SUGGESTED COURSE REGISTRATION

Course Code	Course Name	Type of Course	Unit

Student Signature

Date

COMMENT/SUGGESTION FROM ACADEMIC ADVISOR

Signature and Official Stamp Academic Advisor

Date

Semester _____

Academic Session _____

CURRENT STUDY INFORMATION				
No	Detail	Total Unit for Graduation		Total Unit Cumulative
1	Core Courses	90		
2	Elective Courses	18		
3	University Courses	Local	International	
	U1	6	4	
	U2	6	8	
	U3			
	U4	2	2	
	Option	1	1	
4	Courses Exempted (Approved) Example: Course Code / Unit / Type (RMK262/3/T)			Total Unit (Courses Exempted)
				Core
				Elective
SUGGESTED COURSE REGISTRATION				
No	List of Course	Type of Course		Unit
Student Signature		Date		
COMMENT/SUGGESTION FROM ACADEMIC ADVISOR				
Signature and Official Stamp Academic Advisor				Date

*Note: Please show the study information from Campus Online during the discussion with the Academic Advisor.

Semester _____

Academic Session _____

CURRENT STUDY INFORMATION				
No	Detail	Total Unit for Graduation		Total Unit Cumulative
1	Core Courses	90		
2	Elective Courses	18		
3	University Courses	Local	International	
	U1	6	4	
	U2	6	8	
	U3			
	U4	2	2	
	Option	1	1	
4	Courses Exempted (Approved) Example: Course Code / Unit / Type (RMK262/3/T)			Total Unit (Courses Exempted)
				Core
				Elective
SUGGESTED COURSE REGISTRATION				
No	List of Course	Type of Course		Unit
Student Signature		Date		
COMMENT/SUGGESTION FROM ACADEMIC ADVISOR				
Signature and Official Stamp Academic Advisor			Date	

*Note: Please show the study information from Campus Online during the discussion with the Academic Advisor.

Semester _____

Academic Session _____

CURRENT STUDY INFORMATION				
No	Detail	Total Unit for Graduation		Total Unit Cumulative
1	Core Courses	90		
2	Elective Courses	18		
3	University Courses	Local	International	
	U1	6	4	
	U2	6	8	
	U3			
	U4	2	2	
	Option	1	1	
4	Courses Exempted (Approved) Example: Course Code / Unit / Type (RMK262/3/T)			Total Unit (Courses Exempted)
				Core
				Elective
SUGGESTED COURSE REGISTRATION				
No	List of Course	Type of Course		Unit
Student Signature		Date		
COMMENT/SUGGESTION FROM ACADEMIC ADVISOR				
Signature and Official Stamp Academic Advisor				Date

*Note: Please show the study information from Campus Online during the discussion with the Academic Advisor.

Semester _____

Academic Session _____

CURRENT STUDY INFORMATION				
No	Detail	Total Unit for Graduation		Total Unit Cumulative
1	Core Courses	90		
2	Elective Courses	18		
3	University Courses	Local	International	
	U1	6	4	
	U2	6	8	
	U3			
	U4	2	2	
	Option	1	1	
4	Courses Exempted (Approved)		Total Unit (Courses Exempted)	
	Example: Course Code / Unit / Type (RMK262/3/T)		Core	Elective
SUGGESTED COURSE REGISTRATION				
No	List of Course	Type of Course	Unit	
Student Signature		Date		
COMMENT/SUGGESTION FROM ACADEMIC ADVISOR				
Signature and Official Stamp Academic Advisor			Date	

*Note: Please show the study information from Campus Online during the discussion with the Academic Advisor.

Semester _____

Academic Session _____

CURRENT STUDY INFORMATION					
No	Detail	Total Unit for Graduation		Total Unit Cumulative	
1	Core Courses	90			
2	Elective Courses	18			
3	University Courses	Local	International		
	U1	6	4		
	U2	6	8		
	U3				
	U4	2	2		
	Option	1	1		
4	Courses Exempted (Approved) Example: Course Code / Unit / Type (RMK262/3/T)			Total Unit (Courses Exempted)	
				Core	Elective
SUGGESTED COURSE REGISTRATION					
No	List of Course	Type of Course		Unit	
Student Signature		Date			
COMMENT/SUGGESTION FROM ACADEMIC ADVISOR					
Signature and Official Stamp Academic Advisor				Date	

*Note: Please show the study information from Campus Online during the discussion with the Academic Advisor.

Semester

Academic Session

CURRENT STUDY INFORMATION				
No	Detail	Total Unit for Graduation		Total Unit Cumulative
1	Core Courses	90		
2	Elective Courses	18		
3	University Courses	Local	International	
	U1	6	4	
	U2	6	8	
	U3			
	U4	2	2	
	Option	1	1	
4	Courses Exempted (Approved) Example: Course Code / Unit / Type (RMK262/3/T)			Total Unit (Courses Exempted)
				Core
				Elective
SUGGESTED COURSE REGISTRATION				
No	List of Course	Type of Course	Unit	
Student Signature		Date		
COMMENT/SUGGESTION FROM ACADEMIC ADVISOR				
Signature and Official Stamp Academic Advisor			Date	

*Note: Please show the study information from Campus Online during the discussion with the Academic Advisor.

Semester _____

Academic Session _____

CURRENT STUDY INFORMATION					
No	Detail	Total Unit for Graduation		Total Unit Cumulative	
1	Core Courses	90			
2	Elective Courses	18			
3	University Courses	Local	International		
	U1	6	4		
	U2	6	8		
	U3				
	U4	2	2		
	Option	1	1		
4	Courses Exempted (Approved) Example: Course Code / Unit / Type (RMK262/3/T)			Total Unit (Courses Exempted)	
				Core	Elective
SUGGESTED COURSE REGISTRATION					
No	List of Course	Type of Course		Unit	
Student Signature		Date			
COMMENT/SUGGESTION FROM ACADEMIC ADVISOR					
Signature and Official Stamp Academic Advisor				Date	

*Note: Please show the study information from Campus Online during the discussion with the Academic Advisor.

Semester _____

Academic Session _____

CURRENT STUDY INFORMATION				
No	Detail	Total Unit for Graduation		Total Unit Cumulative
1	Core Courses	90		
2	Elective Courses	18		
3	University Courses	Local	International	
	U1	6	4	
	U2	6	8	
	U3			
	U4	2	2	
	Option	1	1	
4	Courses Exempted (Approved) Example: Course Code / Unit / Type (RMK262/3/T)			Total Unit (Courses Exempted)
				Core
				Elective
SUGGESTED COURSE REGISTRATION				
No	List of Course	Type of Course	Unit	
Student Signature		Date		
COMMENT/SUGGESTION FROM ACADEMIC ADVISOR				
Signature and Official Stamp Academic Advisor			Date	

*Note: Please show the study information from Campus Online during the discussion with the Academic Advisor.

Semester

Academic Session

CURRENT STUDY INFORMATION				
No	Detail	Total Unit for Graduation		Total Unit Cumulative
1	Core Courses	90		
2	Elective Courses	18		
3	University Courses	Local	International	
	U1	6	4	
	U2	6	8	
	U3			
	U4	2	2	
	Option	1	1	
4	Courses Exempted (Approved) Example: Course Code / Unit / Type (RMK262/3/T)			Total Unit (Courses Exempted)
				Core
				Elective
SUGGESTED COURSE REGISTRATION				
No	List of Course	Type of Course	Unit	
Student Signature		Date		
COMMENT/SUGGESTION FROM ACADEMIC ADVISOR				
Signature and Official Stamp Academic Advisor			Date	

*Note: Please show the study information from Campus Online during the discussion with the Academic Advisor.

Semester _____

Academic Session _____

CURRENT STUDY INFORMATION					
No	Detail	Total Unit for Graduation		Total Unit Cumulative	
1	Core Courses	90			
2	Elective Courses	18			
3	University Courses	Local	International		
	U1	6	4		
	U2	6	8		
	U3				
	U4	2	2		
	Option	1	1		
4	Courses Exempted (Approved) Example: Course Code / Unit / Type (RMK262/3/T)			Total Unit (Courses Exempted)	
				Core	Elective
SUGGESTED COURSE REGISTRATION					
No	List of Course	Type of Course		Unit	
Student Signature		Date			
COMMENT/SUGGESTION FROM ACADEMIC ADVISOR					
Signature and Official Stamp Academic Advisor				Date	

*Note: Please show the study information from Campus Online during the discussion with the Academic Advisor.